



Kerala

Assembly Factbook™

Thiruvalla Assembly Constituency



Key Electoral Data of Thiruvalla
Assembly Constituency (Vidhan Sabha)

Kerala

Assembly Factbook™

Thiruvalla Assembly Constituency



Thiruvalla Vidhan Sabha

Editor & Director

Dr. R.K. Thukral

Research Editor

Dr. Shafeeq Rahman

Compiled, Researched and Published by Datanet India Pvt. Ltd.

D-100, 1st Floor,

Okhla Industrial Area, Phase-I,
New Delhi- 110020.

Ph.: 91-11- 43580781-84

Email : support@indiastatpublications.com

Website : www.indiastatelections.com

Online Book Store :

www.indiastatpublications.com

Report No. : AFB/KR-111-0125

ISBN : 978-93-5313-606-2

First Edition : January, 2018

Eighth Updated Edition : January, 2025

Price : Rs.11500/-

US\$ 310

© Datanet India Pvt. Ltd.

All rights reserved. No part of this book may be reproduced, stored in a retrieval system or transmitted in any form or by any means, mechanical photocopying, photographing, scanning, recording or otherwise without the prior written permission of the publisher. Please refer to Disclaimer at page no. 232 for the use of this publication.

Printed in India

No.	Particulars	Page No.
	Introduction	
1	Assembly Constituency - (Vidhan Sabha) at a Glance Features of Assembly as per Delimitation Commission of India (2008)	1-2
	Location and Political Maps	
2	Location Map Boundaries of Assembly Constituency - (Vidhan Sabha in District Boundaries of Assembly Constituency under Parliamentary Constituency - (Lok Sabha) Town & Village-wise Winner Parties- 2024, 2021, 2019, 2016, 2014 and 2011	3-10
	Administrative Setup (2011)	
3	District Sub-district Towns Villages Inhabited Villages Uninhabited Villages Village Panchayat Intermediate Panchayat	11-12
	Demographics (2011)	
4	Population Households Rural/Urban Population Towns and Villages by Population Size Sex Ratio (Total & 0-6 Years) Religious Population Social Population Literacy Rate	13-14
	Electoral Features	
5	Important Dates of Last Elections Held Electors by Gender Service Electors Voters Voters Turnout Polling Stations & Average Number of Electors per Polling Station Electors by Age Group Present Elected Representatives	15-26
	Historical Summary Election Results	
6	Vote Share of Major Parties Winning Margin (Number & Percentage Polarity of Parties Summary Result of Assembly Segment of Parliamentary Elections 2024, 2019, 2014, 2009, 2004 and 1999 Summary Result of Assembly Elections 2021, 2016, 2011, 2006, 2001, 1996, 1991, 1987, 1982, 1980, 1977, 1970, 1967, 1965, 1960 and 1957	27-51
	Polling Station Level Election Results	
7	Name and Number of Polling Station 2024, 2021, 2019, 2016, 2014 and 2011 Polling Station-wise Electors, Voters & Voters Turnout 2024, 2021, 2019, 2016, 2014 and 2011 Polling Station wise Elections Results 2024, 2021, 2019, 2016, 2014 and 2011	52-211
	Share of Assembly Constituency	
8	Share of Assembly Constituency - (Vidhan Sabha) in State, District and Parliamentary Constituency - (Lok Sabha)	212
	Socio-Economic Amenities (2011)	
9	Access to Administrative Units Agricultural, Manufacturing and Industrial Commodities Demographic Indicators Education Health & Manpower Drinking Water Supply Sanitation Entertainment and Recreations Infrastructure Power Food Allocation Distribution and Marketing of Agriculture Commodities Infrastructure Transport and Road Infrastructure Communication Banking and Financial Services Land Use Irrigation Source	214-228
10	Abbreviation & Sources	230
11	Disclaimer	232

Location & Political Map

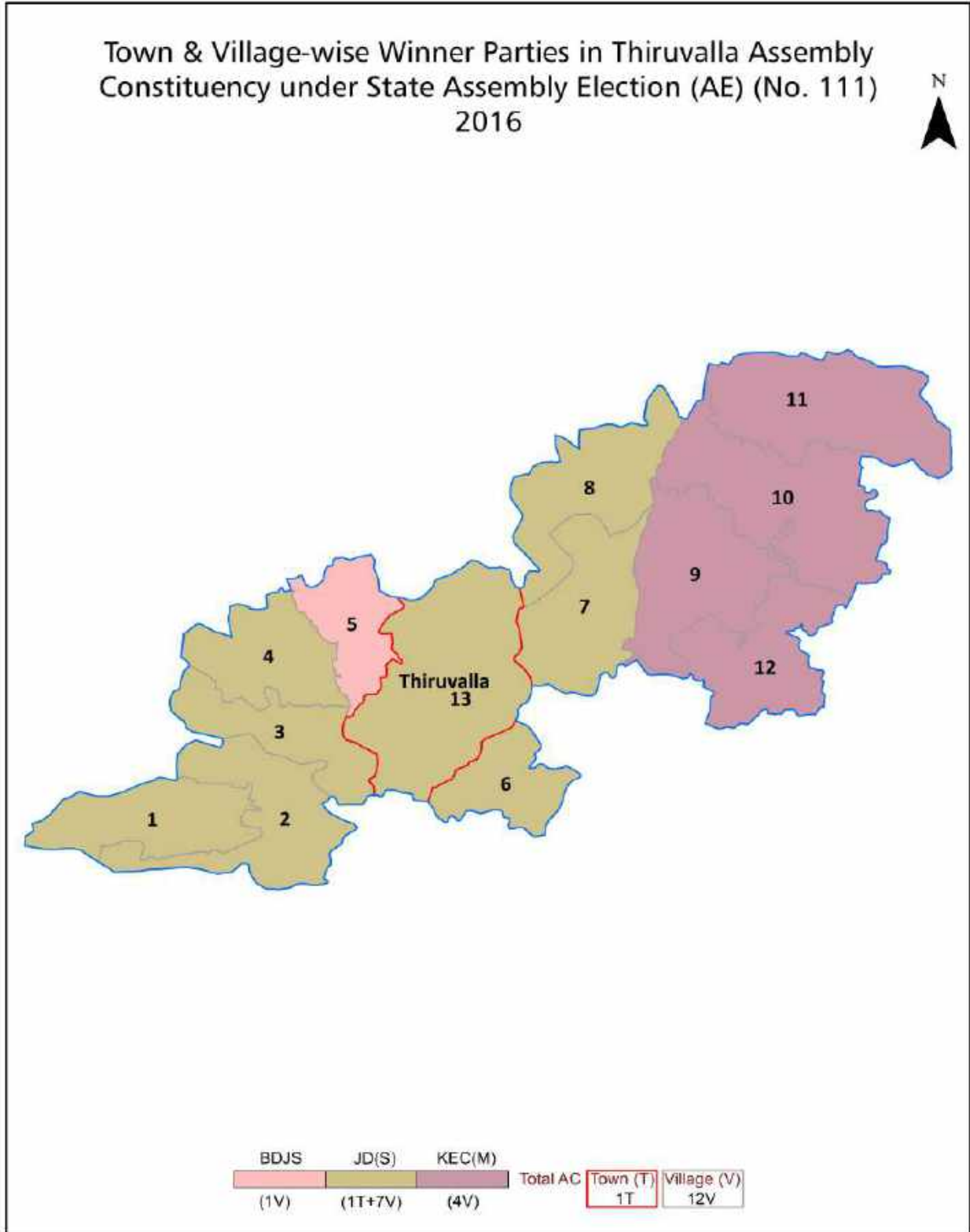

Administrative Setup

List of Village Panchayat & Intermediate Panchayat (Block) Name - 2011

Village Name	Village Panchayat Name	Intermediate Panchayat Name
Anicad	Mallappally, Anicad	Mallappally
Kadapra	Niranam, Kadapra	Pulikkeezh (Part)
Kallooppara	Kallooppara	Mallappally
Kaviyoor	Kaviyoor	Mallappally
Kavumbhagom (Part)	Peringara	Pulikkeezh (Part)
Kunnamthanam	Kunnamthanam	Mallappally
Kuttoor	Kuttoor	Pulikkeezh (Part)
Mallappally	Kallooppara, Mallappally	Mallappally
Nedumpuram	Nedumpuram	Pulikkeezh (Part)
Niranam	Niranam	Pulikkeezh (Part)
Peringara	Peringara, Muttar	Veliyanad (Part)
Puramattam	Puramattam	Koipuram

Demographics

Number of Villages by Population Size - 2011

Less than 100	100-200	200-500	500-1000	1000-2000	2000-5000	5000-10000	10000 and Above	Total Village
0	0	0	0	0	0	1	11	12

Number of Villages by Population Size - 2011

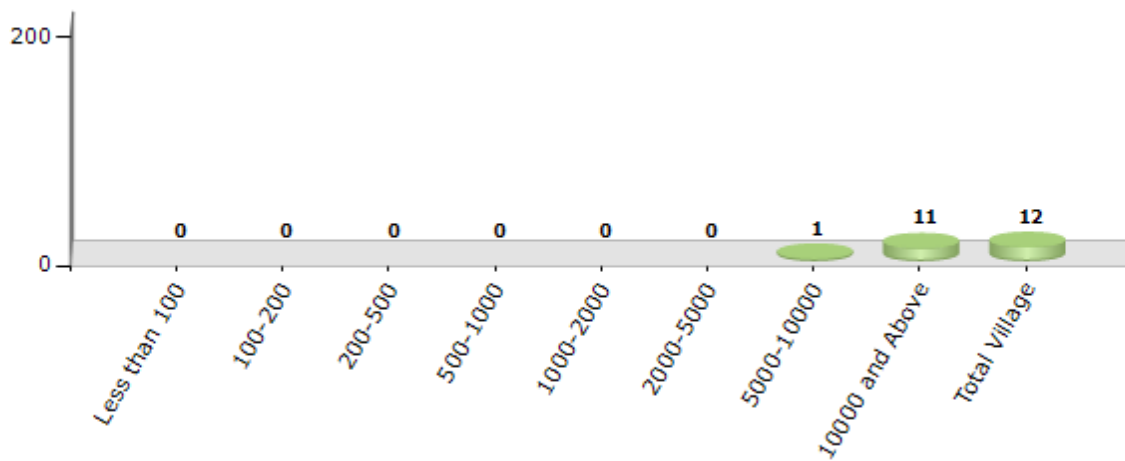

Number of Towns by Population Size - 2011

Less than 4999	5000-9999	10000-19999	20000-49999	50000-99999	100000 and Above	Total Town
0	0	0	0	1	0	1

Number of Towns by Population Size - 2011

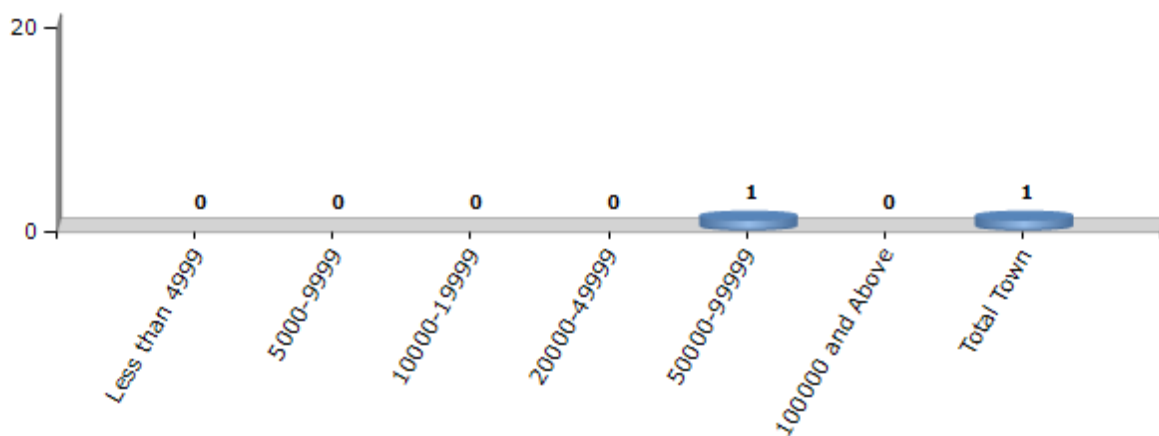

Electoral Features

Electors by Male & Female

Year	Male	Female	Others	Total	Year	Male	Female	Others	Total
2021 AE	101257	111030	1	212288	1991 AE	53641	57848	-	111489
2019 PE	98141	107332	0	205473	1987 AE	43996	48750	-	92746
2016 AE	98604	110194	0	208798	1982 AE	38522	42078	-	80600
2014 PE	93795	105596	0	199391	1980 AE	38128	41278	-	79406
2011 AE	90720	103154	0	193874	1977 AE	37606	39036	-	76642
2009 PE	-	-	-	-	1970 AE	36557	37819	-	74376
2006 AE	52157	58710	-	110867	1967 AE	-	-	-	66681
2004 PE	-	-	-	-	1965 AE	-	-	-	67039
2001 AE	55020	60674	-	115694	1960 AE	-	-	-	66423
1999 PE	-	-	-	-	1957 AE	-	-	-	62012
1996 AE	55015	61060	-	116075					

Number of Electors

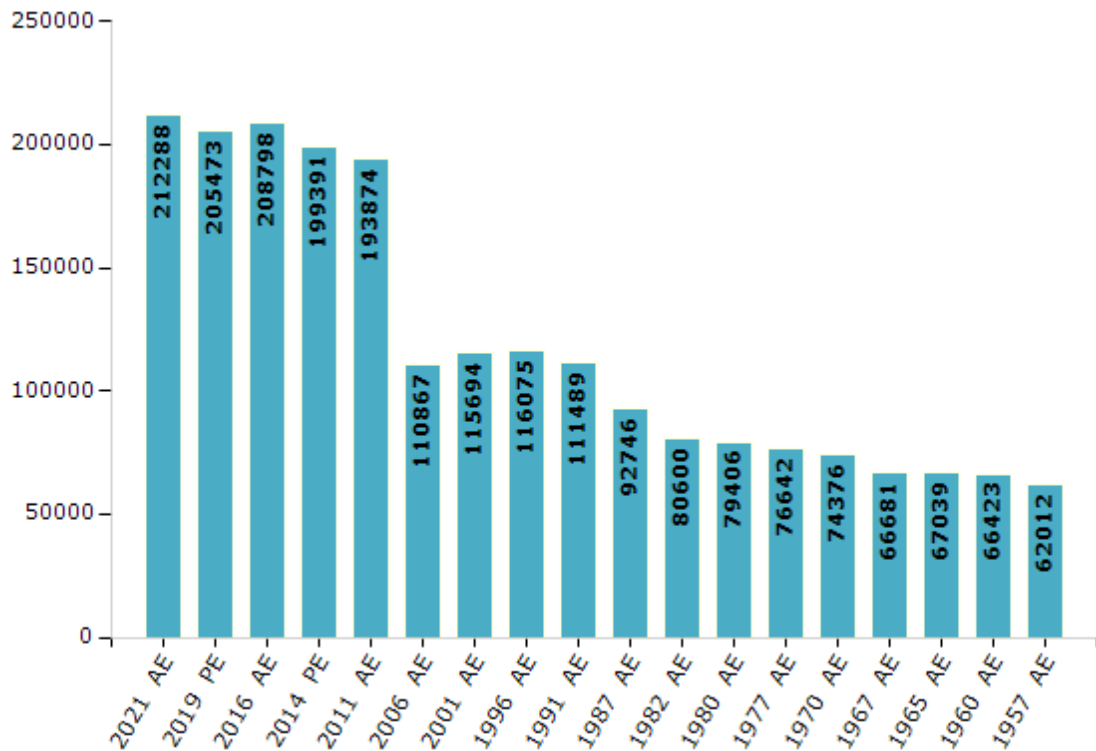

Note : AE : Assembly Election, PE : Assembly Segment of Parliamentary Election

Historical Summary Election Results

Summary Result of Assembly Election - 2016

Candidate Name	Party	Votes	Votes %
Adv.Mathew T Thomas	JD(S)	59660	41.28
Joseph M Puthussery	KEC(M)	51398	35.56
Akkeraman Kalidasan Bhattathiripad	BDJS	31439	21.75
Saji Kadampanad	BSP	756	0.52
Adv.Simi M Jacob	SDPI	444	0.31
Cherian M V	IND	366	0.25
	NOTA	479	0.33

Votes Percentage of Top Parties - 2016

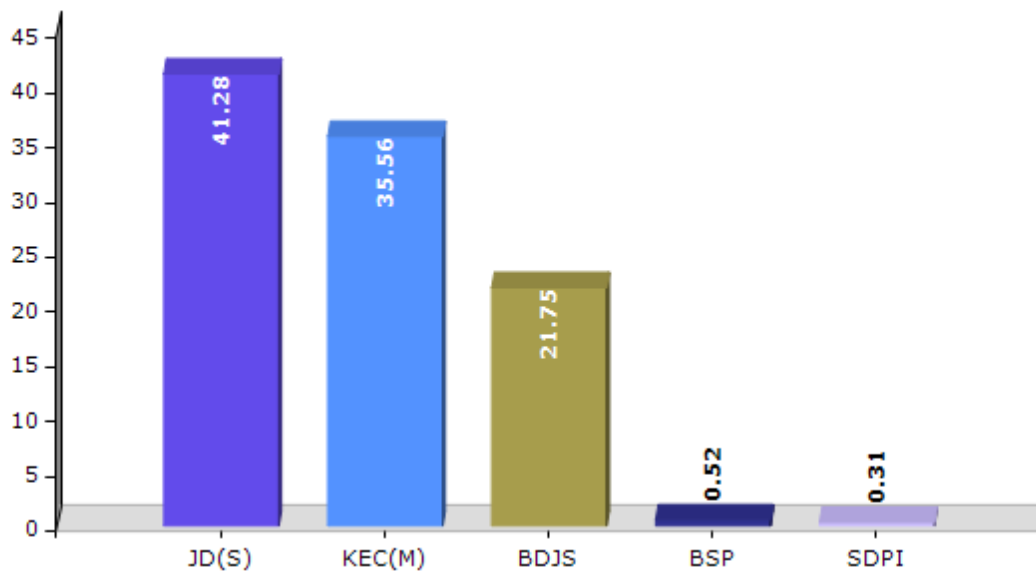

Polling Station Level Election Results

Number and Name of Polling Stations (PS) (2021)

Number of Polling Stations	Name of Polling Stations	Number of Polling Stations	Name of Polling Stations
1	St. Marys Govt. H.S, Northern Building Palakkathkidi	13A	N .S .S. H .S .S Kunnamthanam Middle Building-East Portion
1A	St. Marys Govt. H.S, Northern Building Palakkathkidi	14	S.A.L.P.S, Anjilithanam
2	St. Marys Govt. H.S., Middle Building, Palakkathkidi	14A	S.A.L.P.S, Anjilithanam
2A	St. Marys Govt. H.S., Middle Building, Palakkathkidi	15	Govt. Model New L.P.S, Anjilithanam
3	St. Marys Govt. H.S, Southern Building	15A	Govt. Model New L.P.S, Anjilithanam
3A	St. Marys Govt. H.S, Southern Building	16	Govt. Model New LPS Anjilithanam (Western Portion)
4	St. Marys H.S Palackathakidi (Southern Building South Wing)	16A	Govt. Model New LPS Anjilithanam (Western Portion)
4A	St. Marys H.S Palackathakidi (Southern Building South Wing)	17	Marthoma L.P.S, Poovanpara (East Building)
5	Govt. Lakshmi Vilasam L.P.S, Kunnamthanam, Palakkathkidi	18	Marthoma L.P.S, Poovanpara (West Building)
5A	Govt. Lakshmi Vilasam L.P.S, Kunnamthanam, Palakkathkidi	19	C.M.S.H.S (Eastern Building)
6	Devi Vilasam L.P.S, Kunnamthanam (East Wings)	19A	C.M.S.H.S (Eastern Building)
7	Devi Vilasam L.P.S, Kunnamthanam (West Wings)	20	C.M.S.H.S, Punnaveli (Western Building)
8	Govt. L.P.S, Kunnamthanam	20A	C.M.S.H.S, Punnaveli (Western Building)
9	Govt. L.P.S Kunnamthanam (Central Portion)	21	C.M.S.L.P.S, Muttathumavu
9A	Govt. L.P.S Kunnamthanam (Central Portion)	21A	C.M.S.L.P.S, Muttathumavu
10	S.A.L.P.S, Vallamala	22	C M S L P S Muttathu Kavu (Kizhakke Building)
10A	S.A.L.P.S, Vallamala	23	St. Marys H.S (Western Building)
11	N.S.S.H.S.S, Kunnathanam (Northern Building)	24	St. Marys H.S (Middle Building)
12	N.S.S.H.S.S, Kunnathanam Middle Building-West Portion	25	St. Marys H.S (Eastern Building)
12A	N.S.S.H.S.S, Kunnathanam Middle Building-West Portion	25A	St. Marys H.S (Eastern Building)
13	N .S .S. H .S .S Kunnamthanam Middle Building-East Portion	26	Maharani Sethulakshmi Vilasam G.H.S, Vaipur (South)

Contd....

Polling Station Level Election Results

Polling Station-wise Votes Secured by Overall Top Five Parties in Thiruvalla Assembly in Assembly Election (AE) under Pathanamthitta Parliamentary Constituency in Kerala (2021)

Number of Polling Station	Winner - Adv. Mathew T Thomas (JD(S))	Runner-up - Kunju Koshy Paul (KEC)	3rd - Ashokan Kulanada (BJP)	4th - Adv. Thomas Mathew (Roy) (IND)	5th - Rajendradas (BSP)	NOTA	Other	Total Votes Secured
21A	146	107	97	5	6	0	0	361
22	254	217	56	9	2	3	4	545
23	199	266	38	8	4	0	2	517
24	223	270	31	0	6	3	2	535
25	199	172	34	2	9	1	3	420
25A	190	192	47	8	6	0	6	449
26	135	229	191	12	4	4	1	576
27	105	231	150	5	0	2	0	493
28	176	207	99	6	16	1	5	510
29	130	225	30	3	3	0	1	392
29A	129	223	39	10	3	0	3	407
30	127	253	2	1	0	2	1	386
30A	75	239	27	2	0	6	3	352
31	96	237	8	1	1	0	2	345
31A	121	214	14	5	5	1	6	366
32	101	358	25	3	1	5	2	495
33	143	319	57	8	1	1	1	530
34	91	135	121	3	5	2	3	360
34A	96	142	136	4	3	0	2	383
35	137	133	78	6	3	1	3	361
35A	136	109	104	5	1	0	2	357
36	123	253	63	8	5	1	4	457
37	161	229	67	3	1	2	3	466
38	119	162	46	6	0	0	1	334
38A	140	173	66	5	0	0	1	385
39	168	240	21	6	3	1	3	442
39A	175	219	49	6	3	0	2	454
40	188	117	92	3	4	1	2	407
40A	167	162	39	3	6	0	4	381
41	87	103	160	14	2	2	2	370
41A	163	128	50	3	7	3	3	357
42	117	146	40	0	4	0	2	309
42A	110	157	40	9	4	2	0	322
43	135	134	59	4	3	1	0	336
43A	183	143	37	4	3	0	2	372

Contd....

Polling Station Level Election Results

Winner, Runner-up and 3rd Party Position & Winning Margin According to Polling Stations in Thiruvalla Assembly in Assembly Election (AE) under Pathanamthitta Parliamentary Constituency in Kerala (2021)

Polling Station Number	Winner Party	Winner Votes (%)	Runner-up Party	Runner-up Votes (%)	Winning Margin Votes (%)	Third Party	Third Party Votes (%)	Other Votes (%)
44	KEC	152 (47.95)	JD(S)	112 (35.33)	40 (12.62)	BJP	42 (13.25)	11 (3.47)
44A	JD(S)	225 (61.14)	KEC	104 (28.26)	121 (32.88)	BJP	14 (3.8)	25 (6.79)
45	KEC	319 (53.7)	JD(S)	233 (39.23)	86 (14.47)	BJP	34 (5.72)	8 (1.35)
46	KEC	314 (53.04)	JD(S)	250 (42.23)	64 (10.81)	BJP	18 (3.04)	10 (1.69)
47	KEC	206 (59.54)	JD(S)	78 (22.54)	128 (37)	BJP	55 (15.9)	7 (2.02)
47A	KEC	185 (54.73)	JD(S)	129 (38.17)	56 (16.56)	BJP	10 (2.96)	14 (4.14)
48	KEC	178 (53.61)	JD(S)	119 (35.84)	59 (17.77)	BJP	28 (8.43)	7 (2.11)
48A	KEC	186 (51.1)	JD(S)	162 (44.51)	24 (6.59)	BJP	12 (3.3)	4 (1.1)
49	KEC	246 (42.86)	JD(S)	234 (40.77)	12 (2.09)	BJP	87 (15.16)	7 (1.22)
50	KEC	292 (47.25)	JD(S)	259 (41.91)	33 (5.34)	BJP	54 (8.74)	13 (2.1)
51	KEC	220 (43.91)	JD(S)	200 (39.92)	20 (3.99)	BJP	65 (12.97)	16 (3.19)
52	KEC	320 (53.07)	JD(S)	187 (31.01)	133 (22.06)	BJP	79 (13.1)	17 (2.82)
53	KEC	285 (50)	JD(S)	232 (40.7)	53 (9.3)	BJP	46 (8.07)	7 (1.23)
54	JD(S)	211 (54.24)	KEC	122 (31.36)	89 (22.88)	BJP	50 (12.85)	6 (1.54)
54A	JD(S)	199 (49.01)	KEC	108 (26.6)	91 (22.41)	BJP	83 (20.44)	16 (3.94)
55	JD(S)	207 (46.62)	KEC	132 (29.73)	75 (16.89)	BJP	93 (20.95)	12 (2.7)
55A	JD(S)	200 (43.2)	BJP	158 (34.13)	42 (9.07)	KEC	93 (20.09)	12 (2.59)
56	KEC	175 (49.58)	JD(S)	105 (29.75)	70 (19.83)	BJP	70 (19.83)	3 (0.85)
56A	JD(S)	161 (44.23)	KEC	161 (44.23)	0 (0)	BJP	37 (10.16)	5 (1.37)
57	JD(S)	181 (51.71)	KEC	148 (42.29)	33 (9.42)	BJP	11 (3.14)	10 (2.86)
58	JD(S)	168 (43.98)	KEC	160 (41.88)	8 (2.1)	BJP	41 (10.73)	13 (3.4)
58A	JD(S)	238 (56.94)	KEC	126 (30.14)	112 (26.8)	BJP	41 (9.81)	13 (3.11)
59	JD(S)	209 (45.73)	KEC	165 (36.11)	44 (9.62)	BJP	67 (14.66)	16 (3.5)
60	KEC	147 (38.99)	JD(S)	109 (28.91)	38 (10.08)	BJP	109 (28.91)	12 (3.18)
60A	KEC	174 (43.61)	JD(S)	120 (30.08)	54 (13.53)	BJP	96 (24.06)	9 (2.26)
61	JD(S)	200 (48.9)	KEC	166 (40.59)	34 (8.31)	BJP	37 (9.05)	6 (1.47)
61A	KEC	177 (44.81)	JD(S)	166 (42.03)	11 (2.78)	BJP	44 (11.14)	8 (2.03)
62	JD(S)	276 (60.13)	KEC	120 (26.14)	156 (33.99)	BJP	51 (11.11)	12 (2.61)
62A	KEC	226 (56.08)	JD(S)	126 (31.27)	100 (24.81)	BJP	42 (10.42)	9 (2.23)
63	JD(S)	194 (47.55)	BJP	120 (29.41)	74 (18.14)	KEC	86 (21.08)	8 (1.96)
63A	JD(S)	235 (53.53)	KEC	156 (35.54)	79 (17.99)	BJP	38 (8.66)	10 (2.28)
64	JD(S)	288 (42.11)	KEC	255 (37.28)	33 (4.83)	BJP	121 (17.69)	20 (2.92)
65	JD(S)	315 (67.6)	KEC	100 (21.46)	215 (46.14)	BJP	40 (8.58)	11 (2.36)
66	JD(S)	287 (45.41)	BJP	181 (28.64)	106 (16.77)	KEC	147 (23.26)	17 (2.69)
67	JD(S)	296 (57.14)	KEC	134 (25.87)	162 (31.27)	BJP	66 (12.74)	22 (4.25)

Contd....

Socio-Economic Amenities - Rural

Access to Education Facilities

Particulars	Number of Villages (% of Population)				
	Available	Not Available	If Not Available (Distance of Nearest Facility)		
			A	B	C
Govt. Primary School	12 (100)	0 (0)	0 (0)	0 (0)	0 (0)
Private Primary School	11 (90)	1 (10)	0 (0)	0 (0)	0 (0)
Govt. Middle School	12 (100)	0 (0)	0 (0)	0 (0)	0 (0)
Private Middle School	11 (96)	1 (4)	0 (0)	0 (0)	0 (0)
Govt. Secondary School	10 (91)	2 (9)	1 (4)	0 (0)	0 (0)
Private Secondary School	8 (70)	4 (30)	0 (0)	0 (0)	0 (0)
Govt. Senior Secondary School	5 (50)	7 (50)	0 (0)	0 (0)	0 (0)
Private Senior Secondary School	5 (45)	7 (55)	3 (23)	1 (4)	0 (0)
Govt. Arts and Science Degree College	2 (12)	10 (88)	0 (0)	1 (9)	0 (0)
Private Arts and Science Degree College	3 (22)	9 (78)	1 (7)	5 (45)	1 (8)
Govt. Engineering College	1 (9)	11 (91)	1 (10)	2 (12)	2 (20)
Private Engineering College	1 (6)	11 (94)	1 (7)	2 (20)	2 (15)
Govt. Medicine College	0 (0)	12 (100)	0 (0)	0 (0)	0 (0)
Private Medicine College	0 (0)	12 (100)	2 (14)	8 (73)	2 (14)
Govt. Management Institute	0 (0)	12 (100)	0 (0)	0 (0)	0 (0)
Private Management Institute	3 (27)	9 (73)	2 (14)	6 (51)	1 (8)
Govt. Polytechnic	1 (7)	11 (93)	0 (0)	3 (27)	4 (42)
Private Polytechnic	1 (6)	11 (94)	1 (4)	0 (0)	2 (14)
Govt. Vocational Training School/ITI	3 (26)	9 (74)	0 (0)	3 (25)	0 (0)
Private Vocational Training School/ITI	5 (44)	7 (56)	0 (0)	2 (15)	0 (0)
Govt. Non Formal Training Centre	0 (0)	12 (100)	0 (0)	1 (12)	0 (0)
Private Non Formal Training Centre	2 (15)	10 (85)	3 (23)	4 (35)	2 (15)
Govt. School For Disabled	0 (0)	12 (100)	0 (0)	0 (0)	0 (0)
Private School For Disabled	1 (9)	11 (91)	2 (14)	8 (69)	1 (8)
Government Others	0 (0)	12 (100)	0 (0)	0 (0)	0 (0)
Private Others	1 (6)	11 (94)	2 (14)	6 (54)	3 (26)

Note : Distance A : Less than 5 km; B : Between 5-10 km; C : 10+ km.; Source : Data Analysis is based on 2011 Census.

DISCLAIMER

The Terms of Use and Disclaimer of Datanet India Private Limited (hereinafter referred to as "Datanet") for use of this analysis report of **Thiruvalla Assembly Constituency (Thiruvalla Vidhan Sabha)** :-

1. **Assembly Factbook™** is a Registered Trade Mark owned by Datanet.
2. All the maps are sketched and graphical representation only and have not been drawn to the scale and also not to represent the actual geographical area or boundary of the unit.
3. The data for the aforesaid analysis is based on authentic sources and has been culled from the various publications of Census, CSO and NSSO for district and block level data, various central and state government departments, Central & State Elections Commissions and the concerned Returning Officers' releases, Electoral Rolls, Election results and allied publications, internal assessment, surveys, estimates and analysis. Therefore, certain adjustment of data at micro level may have been done to arrive closer to the macro data.
4. Data have been provided on an "As Is" and "As AVAILABLE" basis
5. The colours shown in the maps or diagram and charts of a particular party, alliance or AC are indicative and do not represent them.
6. This publication which includes maps, sheets, graphs and data would be the property under copyright of Datanet only. The user may use these for its internal study, analysis and research purposes. It's public display, re-selling or any commercial uses by the user are not allowed.
7. Datanet has taken due care and caution in compilation and processing of data and allied information, but does not guarantee the accuracy, adequacy or completeness of any information/analysis and will be not responsible for any errors or omissions or for the results obtained from the use of such information/analysis.
8. All the contents for the publication have been culled from various authentic sources and Datanet reasonably believes such sources to be reliable, but does not make any representations, express or implied as to the accuracy or fitness of use of such information. The information or contents of the information/analysis do not constitute advice and should not be relied upon in making (or refraining from making) any decision. Any reliance placed upon the information provided by Datanet is the sole responsibility and strictly at the user's risk.
9. In no event will Datanet be liable for any damages (including, without limitation, damages for loss of business projects, or loss of profits) arising in contract, tort or otherwise from the use of or inability to use any of its contents, or from any action taken (or refrained from being taken) as a result of using the analysis or any of its contents. Datanet its directors, owners, editors, officials, employees, distributor and agents or any associate will not be liable for any errors in the information contained or any consequences arising from the use of the contents of the provided information/analysis.
10. If any provision of these terms and conditions is held invalid or illegal or unenforceable for any reason by any court of competent jurisdiction, such provision shall be severed and the remainder of provisions of the terms and conditions shall continue in full force and effect as if the Term of Use had been executed with the invalid, illegal or unenforceable provision eliminated.
11. If there are any discrepancies in the information provided, please bring it to attention of Datanet for suitable rectification measures.

Buy Online This Complete Book At
Datanet India eBooks Store

www.indiastatpublications.com

or go directly at

[http://www.indiastatpublications.com/
Assembly_factbook/Kerala/Pathanamthitta/Thiruvalla](http://www.indiastatpublications.com/Assembly_factbook/Kerala/Pathanamthitta/Thiruvalla)

i **india**stat**elections**

