

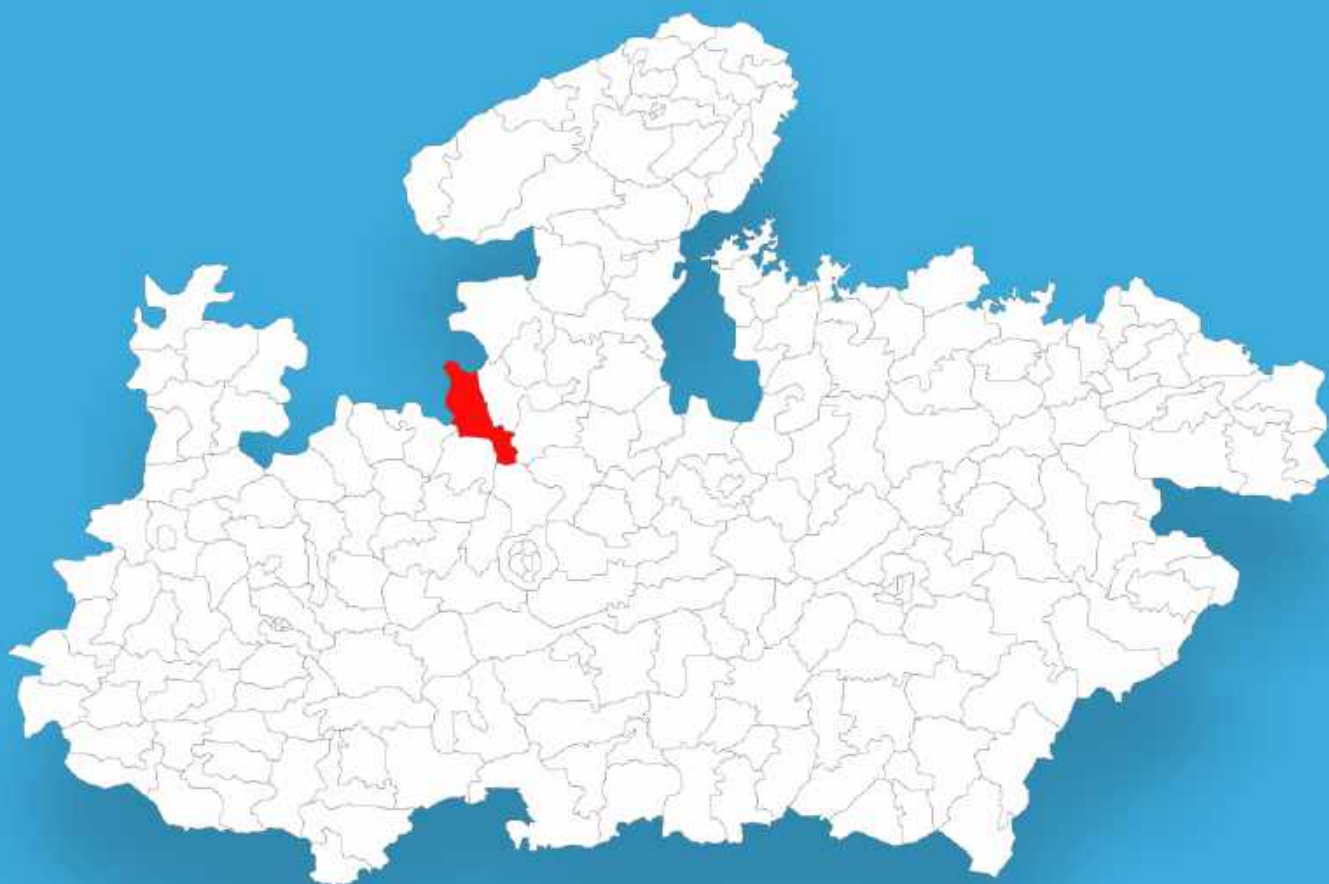

Madhya Pradesh

Assembly Factbook™

Chachoura Assembly Constituency



Key Electoral Data of Chachoura
Assembly Constituency (Vidhan Sabha)

Madhya Pradesh

Assembly Factbook™

Chachoura Assembly Constituency



Chachoura Vidhan Sabha

Editor & Director

Dr. R.K. Thukral

Research Editor

Dr. Shafeeq Rahman

**Compiled, Researched and Published by
Datanet India Pvt. Ltd.**

D-100, 1st Floor,
Okhla Industrial Area, Phase-I,
New Delhi- 110020.
Ph.: 91-11- 43580781-84
Email : support@indiastatpublications.com
Website : www.indiastatelections.com

Online Book Store :

www.indiastatpublications.com

Report No. : AFB/MP-030-0125

ISBN : 978-93-6219-711-5

First Edition : January, 2018

Eighth Updated Edition : January, 2025

Price : Rs.11500/-

US\$ 310

© Datanet India Pvt. Ltd.

All rights reserved. No part of this book may be reproduced, stored in a retrieval system or transmitted in any form or by any means, mechanical photocopying, photographing, scanning, recording or otherwise without the prior written permission of the publisher. Please refer to Disclaimer at page no. 181 for the use of this publication.

Printed in India

No.	Particulars	Page No.
	Introduction	
1	Assembly Constituency - (Vidhan Sabha) at a Glance Features of Assembly as per Delimitation Commission of India (2008)	1-2
	Location and Political Maps	
2	Location Map Boundaries of Assembly Constituency - (Vidhan Sabha) in District Boundaries of Assembly Constituency under Parliamentary Constituency - (Lok Sabha) Town & Village-wise Winner Parties- 2024, 2023, 2019, 2014, 2009 and 2008	3-11
	Administrative Setup (2011)	
3	District Sub-district Towns Villages Inhabited Villages Uninhabited Villages Village Panchayat Intermediate Panchayat	12-31
	Demographics (2011)	
4	Population Households Rural/Urban Population Towns and Villages by Population Size Sex Ratio (Total & 0-6 Years) Religious Population Social Population Literacy Rate	32-33
	Electoral Features	
5	Important Dates of Last Elections Held Electors by Gender Service Electors Voters Voters Turnout Polling Stations & Average Number of Electors per Polling Station Electors by Age Group Present Elected Representatives	34-39
	Historical Summary Election Results	
6	Vote Share of Major Parties Winning Margin (Number & Percentage) Polarity of Parties Summary Result of Assembly Segment of Parliamentary Elections 2024, 2019, 2014, 2009, 2004 and 1999 Summary Result of Assembly Elections 2023, 2018, 2013, 2008, 2003, 1998, 1993, 1990, 1985, 1980, 1977, 1972, 1967, 1962 and 1957	40-62
	Polling Station Level Election Results	
7	Name and Number of Polling Station 2024, 2023, 2019, 2014, 2009 and 2008 Polling Station-wise Electors, Voters & Voters Turnout 2024, 2023, 2019, 2014, 2009 and 2008 Polling Station wise Elections Results 2024, 2023, 2019, 2014, 2009 and 2008	63-160
	Share of Assembly Constituency	
8	Share of Assembly Constituency - (Vidhan Sabha) in State, District and Parliamentary Constituency - (Lok Sabha)	161
	Socio-Economic Amenities (2011)	
9	Access to Administrative Units Agricultural, Manufacturing and Industrial Commodities Demographic Indicators Education Health & Manpower Drinking Water Supply Sanitation Entertainment and Recreations Infrastructure Power Food Allocation Distribution and Marketing of Agriculture Commodities Infrastructure Transport and Road Infrastructure Communication Banking and Financial Services Land Use Irrigation Source	163-176
10	Abbreviation & Sources	178-179
11	Disclaimer	181

Location & Political Map

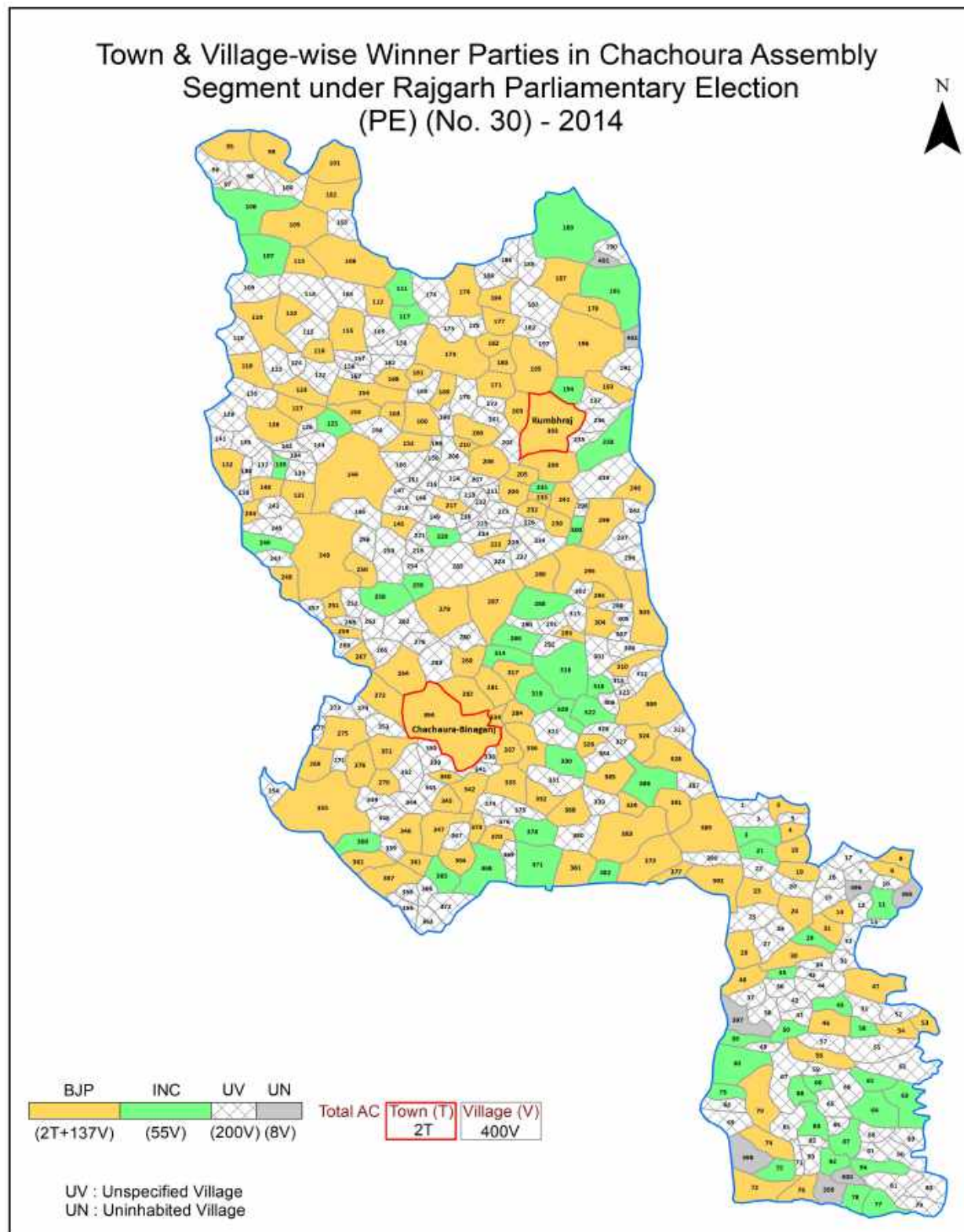

Administrative Setup

List of Village Panchayat & Intermediate Panchayat (Block) Name - 2011

Village Name	Village Panchayat Name	Intermediate Panchayat Name
Tundaweh	Gulwada	Chachaura
Ubha Pan	Natyakhedi	Chachaura
Udaypura	Torai	Raghogarh
Udo Khedi	Kankanheru	Chachaura
Ukawad	Ukavad	Raghogarh
Umariya Kalan	Amalya	Chachaura
Umarthana	Umarthana	Chachaura
Umarya Khurd	Fethpur	Chachaura
Upree	Uprichak	Chachaura
Vinagaw (Nagriy)	Laharcha	Chachaura
Virpur	Khejrarama	Chachaura
Virpura	Kitakhedi	Raghogarh
Agarpura	Kajaliya	Raghogarh
Aigari	Ajgara	Chachaura
Ajgara	Ajgara	Chachaura
Alampur	Mahu	Raghogarh
Alli Khedi	Allikhedi	Chachaura
Amargarh	Maksudangarh	Raghogarh
Amarpura	Ghatakhedi	Chachaura
Amaser	Amaser	Chachaura
Ambeh	Talavda Near Ambeh	Chachaura
Amkheda	Aamkheda	Chachaura
Amlya	Amalya	Chachaura
Amrit Khedi	Amalya	Chachaura
Anderaya Alies Balapura	Mahu	Raghogarh
Ankkhedi	Ankh Khedi	Chachaura
Arnya	Aranya	Chachaura
Asa Khedi	Ratodhana	Chachaura
Awalheda	Piplhedadang	Chachaura

Contd....

Demographics

Number of Villages by Population Size - 2011

Less than 100	100-200	200-500	500-1000	1000-2000	2000-5000	5000-10000	10000 and Above	Total Village
11	26	152	133	53	15	1	1	392

Number of Villages by Population Size - 2011

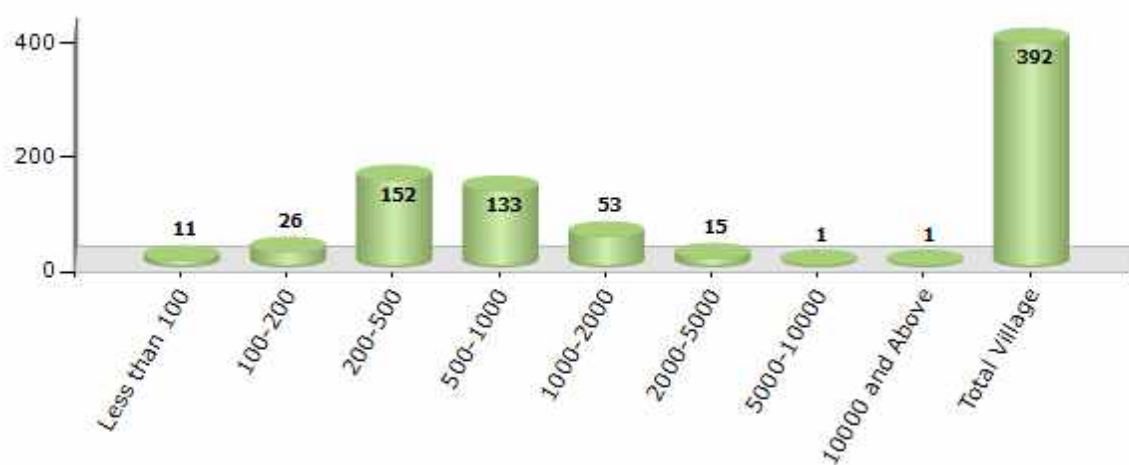

Number of Towns by Population Size - 2011

Less than 4999	5000-9999	10000-19999	20000-49999	50000-99999	100000 and Above	Total Town
0	0	1	1	0	0	2

Number of Towns by Population Size - 2011

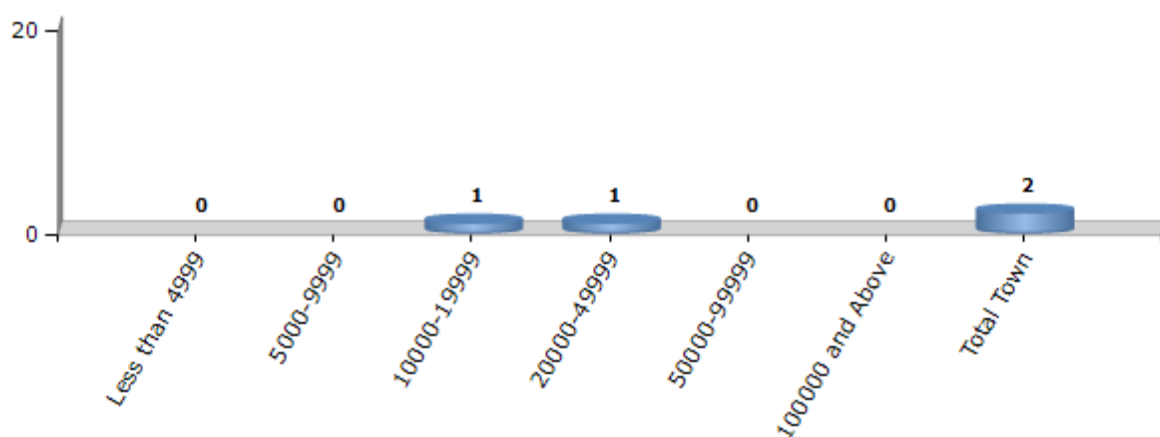

Electoral Features

Electors by Male & Female

Year	Male	Female	Others	Total
2023 AE	123675	113050	4	236729
2019 PE	111480	98422	3	209905
2018 AE	108333	95042	3	203378
2014 PE	105987	92975	1	198963
2013 AE	104437	90993	1	195431
2009 PE	80839	69018	-	149857
2008 AE	78532	67729	-	146261
2004 PE	-	-	-	-
2003 AE	82078	72801	-	154879
1999 PE	-	-	-	-
1998 AE	71008	62365	-	133373

Year	Male	Female	Others	Total
1993 AE	63008	55608	-	118616
1990 AE	60186	52740	-	112926
1985 AE	46244	42354	-	88598
1980 AE	40173	37623	-	77796
1977 AE	35274	32556	-	67830
1972 AE	38837	35674	-	74511
1967 AE	-	-	-	65844
1962 AE	-	-	-	54765
1957 AE	-	-	-	56387
1952 AE	-	-	-	-

Number of Electors

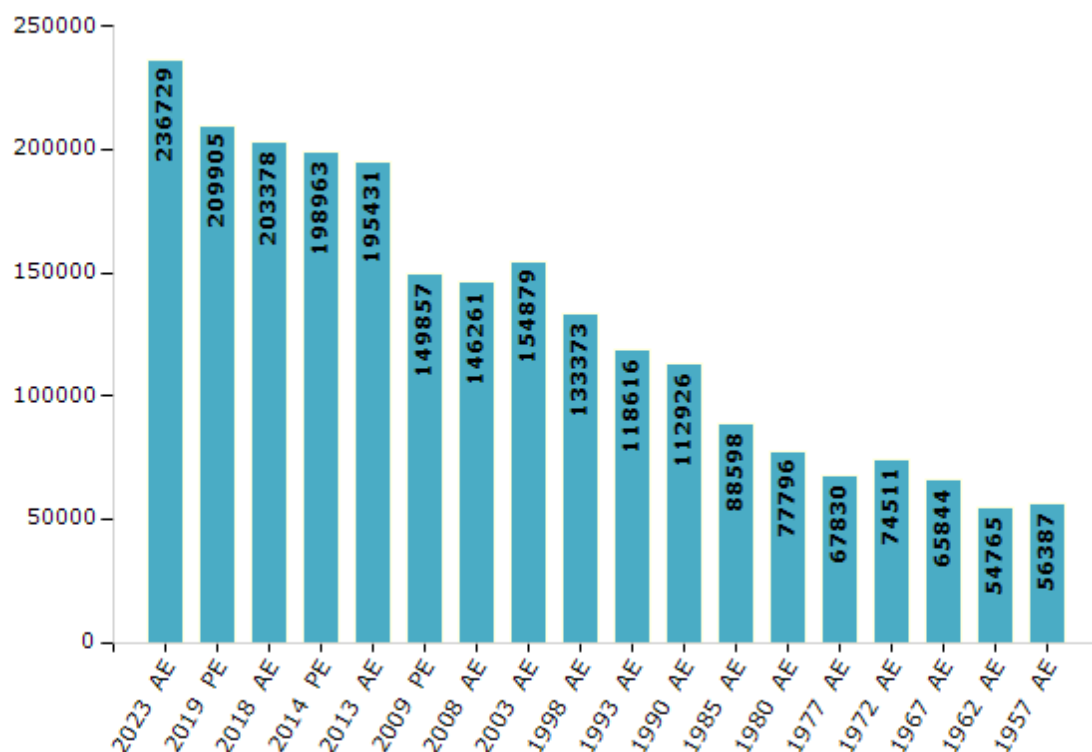

Note : AE : Assembly Election, PE : Assembly Segment of Parliamentary Election

Historical Summary Election Results

Summary Result of Assembly Election - 2013

Candidate Name	Party	Votes	Votes %
Mamta Meena	BJP	82779	57.1
Shivnarayan Meena	INC	47878	33.02
Kailash Narayan Meena	BSP	4942	3.41
Mardan Singh Bheel	IND	2812	1.94
Randheer Singh Meena	SP	2665	1.84
Pradeep Singh Gaur	IND	1137	0.78
	NOTA	2766	1.91

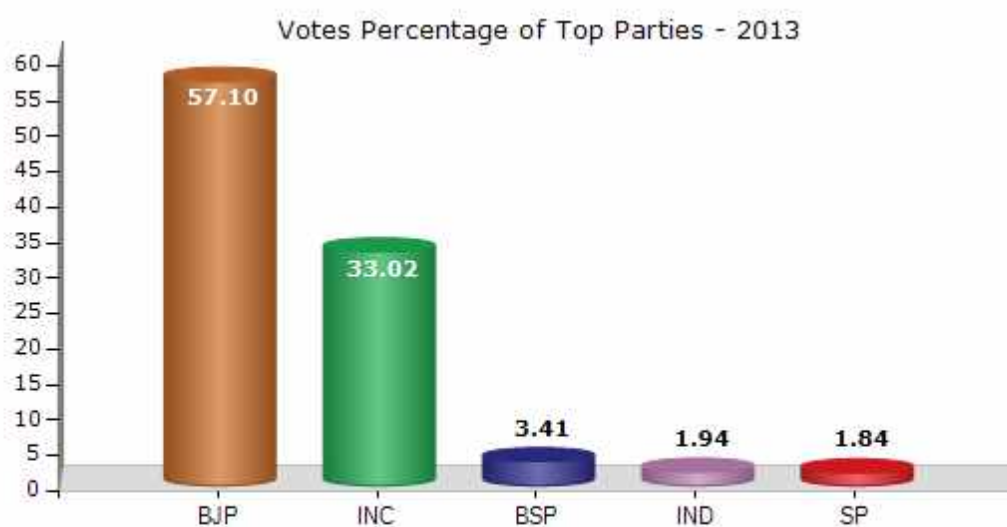

Polling Station Level Election Results

Number and Name of Polling Stations (PS) (2014)

Number of Polling Stations	Name of Polling Stations	Number of Polling Stations	Name of Polling Stations
1	Gram Panchayat Bhavan Jamonyajagir	22	Naveen Prathamik Shala Atirikt Kach Jogirada
2	Sha Pr Sha Bhawan Khanpura	23	Shasakiy Prathamik Shala Bhavan Bahukhedhi
3	Sha.Prathamik Shala Bhavan Bansakheda Kala	24	Naveen Shaskiy Prathamik Shala Bhavan Hanyamkheda
4	Sha.Pra.Sha.Bhavan Kolukhedhi	25	Shaskiy Prathamik Shala Bhavan Manak Chauk
5	Sha Pra Sha Bhawan Khjuriya	26	Shaskiy Naveen Prathamik Shala Bhavan Gulwada
6	04 Naveen Prathamik Shala Bansakheda Khurd	27	Shaskiy Madymik Shala Bhavan Gulwada
7	Sha. Prathmi Shala Bhavan Jhiknee	28	Shaskiy Prathamik Shala Bhavan Balguda
8	Sha Pra Sha Bhawan Bankkheda	29	Shasakiy Prathamik Shala Bhavan Viryai
9	Shaskiya Shala Bhavan Khedi Kala	30	Shaskiy Madhymik Vidhyalay Badagav
10	Sha Pra Shala Bhavan Bandavarda	31	Shaskiy Haghi School Bhmavad
11	Sha. Shala Bhavan Jogipura Urf Dant	32	Shaskiy Pra. Vi. Atirikt Kach Purana Bhmavad
12	Panchyat Bhavan Kekdiveeran	33	Navin Pra Vi.Bhavan Kekadyakala
13	Sha.Pra. Shala Bhavan Madaganmaphi	34	Shasakiy Prathamik Shala Bhavan Upri
14	Sha Pra Sha Bhawan Karmodiya	35	Shasakiy Madhymik Shala Bhavan Golya Heda
15	Shasakiy Prathamik Vidhiyalay Atirikt Kach Talvada Najdik Ambeh	36	Shasakiy Prathamik Shala Bhavan Khtkiya
16	Sha. Pra .Vi. Aamveh	37	Shasakiy Prathamik Shala Bhavan Khejrabehera
17	Shaskiy Shala Bhavan Aakkhedhi	38	Shasakiy Prathamik Shala Bhavan Kanakhedi
18	Sha Naveen Pra. Shala Bhavan Khejdarama	39	Shasakiy Prathamik Shala Bhavan Khedlitanaka
19	Sha. Pra. Shala Bhavan Lamakheda	40	Shaskiy Prathamik Shala Bhavan Tulsikhedi
20	Shasakiy Prathamik Shala Bhavan Badod	41	Shaskiy Prathamik Kanya Shala Purvi Bhag Kumbhraj
21	Shakiya Madhymik Shala Bhavan Badod	42	Shaskiy Prathamik Kanya Shala Paschmi Bhag Kumbhraj

Contd....

Polling Station Level Election Results

Polling Station-wise Votes Secured by Overall Top Five Parties in Chachoda Assembly Segment in Parliament Election (PE) under Rajgarh Parliamentary Constituency in Madhya Pradesh (2014)

No. of Polling Station	Winner - Rodmal Nagar (BJP)	Runner-up - Amlabe Narayan Singh (INC)	3rd - Dr. Shivnarayan Verma (BSP)	4th - Rod Ji (IND)	5th - Dr. Prashant Tripathi (AAP)	NOTA	Other	Total Votes Secured
36	254	111	30	5	2	8	1	411
37	117	104	13	3	10	3	2	252
38	99	120	2	2	1	1	1	226
39	171	68	6	4	1	2	1	253
40	176	94	3	6	13	5	3	300
41	421	63	1	4	5	2	0	496
42	503	88	3	10	1	4	2	611
43	252	145	5	5	7	4	3	421
44	151	231	29	2	0	9	4	426
45	191	132	5	0	2	2	2	334
46	319	69	3	1	2	6	0	400
47	389	169	2	2	11	1	1	575
48	275	265	7	4	2	2	2	557
49	311	71	4	6	9	5	2	408
50	548	119	7	3	12	7	3	699
51	220	65	3	1	5	3	2	299
52	238	52	1	2	6	1	1	301
53	429	189	14	2	4	7	2	647
54	267	181	2	7	1	3	0	461
55	208	187	5	10	3	10	2	425
56	172	163	0	11	6	0	4	356
57	162	79	2	4	1	5	2	255
58	210	168	10	3	0	4	0	395
59	268	75	6	3	1	3	4	360
60	144	79	3	1	1	0	0	228
61	183	182	7	4	3	5	2	386
62	220	206	7	5	3	9	5	455
63	175	108	6	6	3	4	0	302
64	547	174	16	10	8	12	9	776
65	424	67	6	4	2	7	3	513
66	544	184	21	18	5	15	6	793
67	340	135	8	5	5	1	2	496
68	209	75	3	5	2	6	5	305
69	268	270	11	10	5	9	5	578
70	226	15	8	4	1	7	2	263

Contd....

Polling Station Level Election Results

Winner, Runner-up and 3rd Party Position & Winning Margin According to Polling Stations in Chachoda Assembly Segment in Parliament Election (PE) under Rajgarh Parliamentary Constituency in Madhya Pradesh (2014)

Polling Station Number	Winner Party	Winner Votes (%)	Runner-up Party	Runner-up Votes (%)	Winning Margin Votes (%)	Third Party	Third Party Votes (%)	Other Votes (%)
67	BJP	340 (68.55)	INC	135 (27.22)	205 (41.33)	BSP	8 (1.61)	13 (2.62)
68	BJP	209 (68.52)	INC	75 (24.59)	134 (43.93)	IND (RJ)	5 (1.64)	16 (5.25)
69	INC	270 (46.71)	BJP	268 (46.37)	2 (0.34)	BSP	11 (1.9)	29 (5.02)
70	BJP	226 (85.93)	INC	15 (5.7)	211 (80.23)	BSP	8 (3.04)	14 (5.32)
71	BJP	233 (85.04)	INC	15 (5.47)	218 (79.57)	IND (RJ)	9 (3.28)	17 (6.2)
72	BJP	175 (70)	INC	45 (18)	130 (52)	IND (RJ)	12 (4.8)	18 (7.2)
73	BJP	459 (76.25)	INC	77 (12.79)	382 (63.46)	BSP	18 (2.99)	48 (7.97)
74	BJP	434 (71.97)	INC	103 (17.08)	331 (54.89)	BSP	16 (2.65)	50 (8.29)
75	BJP	302 (66.96)	INC	133 (29.49)	169 (37.47)	IND (IK)	6 (1.33)	10 (2.22)
76	INC	193 (47.07)	BJP	185 (45.12)	8 (1.95)	BSP	7 (1.71)	25 (6.1)
77	BJP	272 (53.02)	INC	226 (44.05)	46 (8.97)	IND (IK)	5 (0.97)	10 (1.95)
78	BJP	328 (55.59)	INC	239 (40.51)	89 (15.08)	IND (IK)	7 (1.19)	16 (2.71)
79	BJP	467 (81.79)	INC	72 (12.61)	395 (69.18)	BSP	10 (1.75)	22 (3.85)
80	BJP	379 (87.53)	INC	45 (10.39)	334 (77.14)	BSP	2 (0.46)	7 (1.62)
81	BJP	162 (67.22)	INC	64 (26.56)	98 (40.66)	IND (IK)	5 (2.07)	10 (4.15)
82	BJP	168 (54.19)	INC	127 (40.97)	41 (13.22)	IND (RJ)	6 (1.94)	9 (2.9)
83	BJP	266 (61.29)	INC	148 (34.1)	118 (27.19)	IND (RJ)	8 (1.84)	12 (2.76)
84	BJP	256 (60.38)	INC	150 (35.38)	106 (25)	BSP	8 (1.89)	10 (2.36)
85	BJP	146 (48.99)	INC	138 (46.31)	8 (2.68)	IND (RJ)	5 (1.68)	9 (3.02)
86	BJP	289 (72.61)	INC	95 (23.87)	194 (48.74)	BSP	5 (1.26)	9 (2.26)
87	INC	153 (61.69)	BJP	86 (34.68)	67 (27.01)	IND (RJ)	3 (1.21)	6 (2.42)
88	INC	266 (59.64)	BJP	147 (32.96)	119 (26.68)	IND (RJ)	8 (1.79)	25 (5.61)
89	BJP	174 (56.68)	INC	115 (37.46)	59 (19.22)	IND (RJ)	7 (2.28)	11 (3.58)
90	BJP	240 (60)	INC	148 (37)	92 (23)	BSP	5 (1.25)	7 (1.75)
91	INC	220 (45.64)	BJP	207 (42.95)	13 (2.69)	IND (RJ)	18 (3.73)	37 (7.68)
92	BJP	153 (64.56)	INC	55 (23.21)	98 (41.35)	AAP	9 (3.8)	20 (8.44)
93	BJP	507 (81.91)	INC	63 (10.18)	444 (71.73)	BSP	16 (2.58)	33 (5.33)
94	BJP	192 (53.93)	INC	127 (35.67)	65 (18.26)	AAP	16 (4.49)	21 (5.9)
95	BJP	162 (44.38)	INC	152 (41.64)	10 (2.74)	IND (RJ)	18 (4.93)	33 (9.04)
96	BJP	455 (60.03)	INC	216 (28.5)	239 (31.53)	IND (RJ)	22 (2.9)	65 (8.58)
97	INC	226 (45.66)	BJP	218 (44.04)	8 (1.62)	BSP	9 (1.82)	42 (8.48)
98	BJP	325 (68.57)	INC	112 (23.63)	213 (44.94)	BSP	10 (2.11)	27 (5.7)
99	BJP	392 (75.97)	INC	90 (17.44)	302 (58.53)	BSP	9 (1.74)	25 (4.84)

Contd....

Socio-Economic Amenities - Rural

Access to Education Facilities

Particulars	Number of Village (% of Population)				
	Available	Not Available	If Not Available (Distance of Nearest Facility)		
			A	B	C
Govt. Primary School	356 (97)	36 (3)	27 (2)	4 (0)	0 (0)
Private Primary School	34 (15)	358 (85)	0 (0)	0 (0)	0 (0)
Govt. Middle School	146 (61)	246 (39)	172 (28)	40 (6)	8 (1)
Private Middle School	18 (10)	374 (90)	0 (0)	0 (0)	0 (0)
Govt. Secondary School	29 (22)	363 (78)	105 (23)	150 (34)	77 (16)
Private Secondary School	2 (2)	390 (98)	0 (0)	2 (0)	0 (0)
Govt. Senior Secondary School	5 (8)	387 (92)	36 (9)	124 (30)	181 (43)
Private Senior Secondary School	0 (0)	392 (100)	1 (0)	3 (1)	0 (0)
Govt. Arts and Science Degree College	0 (0)	392 (100)	7 (2)	25 (7)	284 (71)
Private Arts and Science Degree College	0 (0)	392 (100)	0 (0)	0 (0)	0 (0)
Govt. Engineering College	0 (0)	392 (100)	0 (0)	0 (0)	34 (7)
Private Engineering College	0 (0)	392 (100)	0 (0)	1 (0)	296 (75)
Govt. Medicine College	0 (0)	392 (100)	1 (0)	0 (0)	234 (62)
Private Medicine College	0 (0)	392 (100)	0 (0)	0 (0)	0 (0)
Govt. Management Institute	0 (0)	392 (100)	1 (0)	0 (0)	173 (46)
Private Management Institute	0 (0)	392 (100)	0 (0)	0 (0)	25 (5)
Govt. Polytechnic	0 (0)	392 (100)	0 (0)	1 (0)	384 (98)
Private Polytechnic	0 (0)	392 (100)	0 (0)	0 (0)	0 (0)
Govt. Vocational Training School/ITI	0 (0)	392 (100)	0 (0)	1 (0)	230 (59)
Private Vocational Training School/ITI	0 (0)	392 (100)	0 (0)	2 (0)	153 (39)
Govt. Non Formal Training Centre	0 (0)	392 (100)	0 (0)	9 (2)	135 (32)
Private Non Formal Training Centre	0 (0)	392 (100)	2 (0)	3 (0)	238 (64)
Govt. School For Disabled	0 (0)	392 (100)	1 (0)	3 (1)	211 (53)
Private School For Disabled	0 (0)	392 (100)	1 (0)	0 (0)	33 (8)
Government Others	1 (0)	391 (100)	0 (0)	2 (1)	4 (1)
Private Others	0 (0)	392 (100)	0 (0)	0 (0)	3 (1)

Note : Distance A : Less than 5 km; B : Between 5-10 km; C : 10+ km.; Source : Data Analysis is based on 2011 Census.

DISCLAIMER

The Terms of Use and Disclaimer of Datanet India Private Limited (hereinafter referred to as "Datanet") for use of this analysis report of **Chachoura Assembly Constituency (Chachoura Vidhan Sabha)** :-

1. **Assembly Factbook™** is a Registered Trade Mark owned by Datanet.
2. All the maps are sketched and graphical representation only and have not been drawn to the scale and also not to represent the actual geographical area or boundary of the unit.
3. The data for the aforesaid analysis is based on authentic sources and has been culled from the various publications of Census, CSO and NSSO for district and block level data, various central and state government departments, Central & State Elections Commissions and the concerned Returning Officers' releases, Electoral Rolls, Election results and allied publications, internal assessment, surveys, estimates and analysis. Therefore, certain adjustment of data at micro level may have been done to arrive closer to the macro data.
4. Data have been provided on an "As Is" and "As AVAILABLE" basis
5. The colours shown in the maps or diagram and charts of a particular party, alliance or AC are indicative and do not represent them.
6. This publication which includes maps, sheets, graphs and data would be the property under copyright of Datanet only. The user may use these for its internal study, analysis and research purposes. It's public display, re-selling or any commercial uses by the user are not allowed.
7. Datanet has taken due care and caution in compilation and processing of data and allied information, but does not guarantee the accuracy, adequacy or completeness of any information/analysis and will be not responsible for any errors or omissions or for the results obtained from the use of such information/analysis.
8. All the contents for the publication have been culled from various authentic sources and Datanet reasonably believes such sources to be reliable, but does not make any representations, express or implied as to the accuracy or fitness of use of such information. The information or contents of the information/analysis do not constitute advice and should not be relied upon in making (or refraining from making) any decision. Any reliance placed upon the information provided by Datanet is the sole responsibility and strictly at the user's risk.
9. In no event will Datanet be liable for any damages (including, without limitation, damages for loss of business projects, or loss of profits) arising in contract, tort or otherwise from the use of or inability to use any of its contents, or from any action taken (or refrained from being taken) as a result of using the analysis or any of its contents. Datanet its directors, owners, editors, officials, employees, distributor and agents or any associate will not be liable for any errors in the information contained or any consequences arising from the use of the contents of the provided information/analysis.
10. If any provision of these terms and conditions is held invalid or illegal or unenforceable for any reason by any court of competent jurisdiction, such provision shall be severed and the remainder of provisions of the terms and conditions shall continue in full force and effect as if the Term of Use had been executed with the invalid, illegal or unenforceable provision eliminated.
11. If there are any discrepancies in the information provided, please bring it to attention of Datanet for suitable rectification measures.

Buy Online This Complete Book At
Datanet India eBooks Store

www.indiastatpublications.com

or go directly at

[http://www.indiastatpublications.com/
Assembly_factbook/Madhya_Pradesh/Rajgarh/Chachoura](http://www.indiastatpublications.com/Assembly_factbook/Madhya_Pradesh/Rajgarh/Chachoura)

 **indiastat**elections

ISBN : 978-93-6219-711-5



9 789362 197115