



Maharashtra

# Assembly Factbook™

Chopda Assembly Constituency



Key Electoral Data of Chopda  
Assembly Constituency (Vidhan Sabha)

Maharashtra  
**Assembly Factbook**<sup>TM</sup>  
Chopda Assembly Constituency

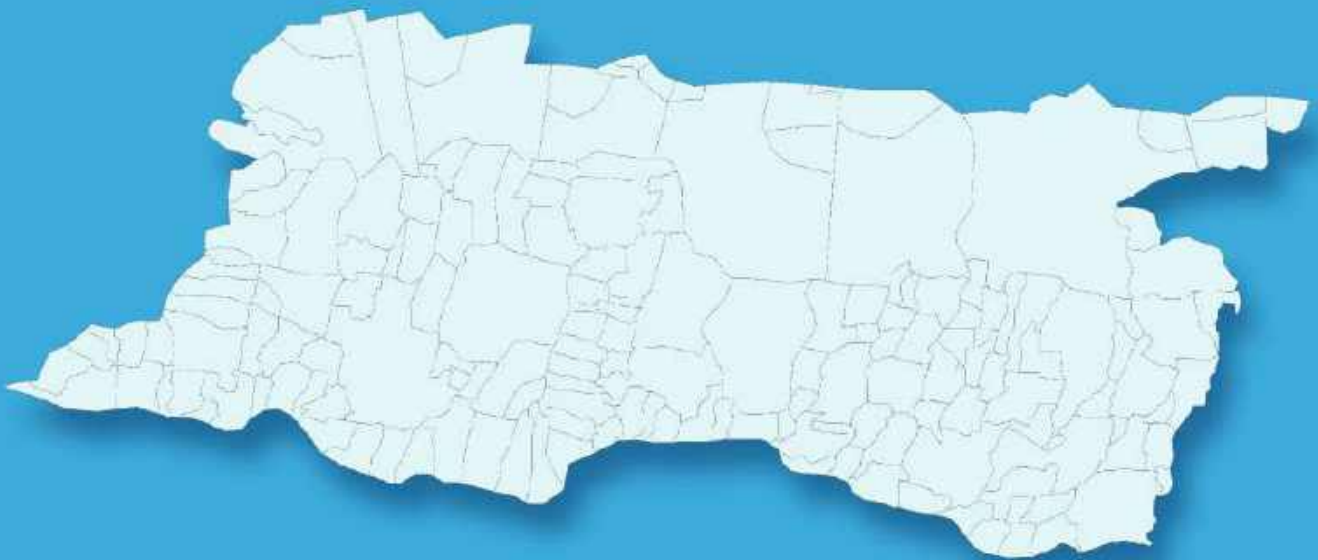

Chopda Vidhan Sabha

## **Editor & Director**

Dr. R.K. Thukral

## **Research Editor**

Dr. Shafeeq Rahman

## **Compiled, Researched and Published by Datanet India Pvt. Ltd.**

D-100, 1st Floor,

Okhla Industrial Area, Phase-I,  
New Delhi- 110020.

Ph.: 91-11- 43580781-84

Email : support@indiastatpublications.com

Website : www.indiastatelections.com

## **Online Book Store :**

www.indiastatpublications.com

**Report No. :** AFB/MH-010-0125

**ISBN :** 978-93-5293-199-6

**First Edition :** January, 2018

**Eighth Updated Edition :** January, 2025

**Price :** Rs.11500/-

US\$ 310

**© Datanet India Pvt. Ltd.**

All rights reserved. No part of this book may be reproduced, stored in a retrieval system or transmitted in any form or by any means, mechanical photocopying, photographing, scanning, recording or otherwise without the prior written permission of the publisher. Please refer to Disclaimer at page no. 231 for the use of this publication.

Printed in India

# Contents

No.	Particulars	Page No.
	<b>Introduction</b>	
1	Assembly Constituency - (Vidhan Sabha) at a Glance   Features of Assembly as per Delimitation Commission of India (2008)	1-2
	<b>Location and Political Maps</b>	
2	Location Map   Boundaries of Assembly Constituency - (Vidhan Sabha) in District   Boundaries of Assembly Constituency under Parliamentary Constituency - (Lok Sabha)   Town & Village-wise Winner Parties- 2024-PE, 2024-AE, 2019-PE, 2019-AE, 2014-PE, 2014-AE and 2009-PE	3-10
	<b>Administrative Setup (2011)</b>	
3	District   Sub-district   Towns   Villages   Inhabited Villages   Uninhabited Villages   Village Panchayat   Intermediate Panchayat	11-19
	<b>Demographics (2011)</b>	
4	Population   Households   Rural/Urban Population   Towns and Villages by Population Size   Sex Ratio (Total & 0-6 Years)   Religious Population   Social Population   Literacy Rate	20-21
	<b>Electoral Features</b>	
5	Important Dates of Last Elections Held   Electors by Gender   Service Electors   Voters   Voters Turnout   Polling Stations & Average Number of Electors per Polling Station   Electors by Age Group   Present Elected Representatives	22-27
	<b>Historical Summary Election Results</b>	
6	Vote Share of Major Parties   Winning Margin (Number & Percentage)   Polarity of Parties   Summary Result of Assembly Segment of Parliamentary Elections 2024, 2019, 2014, 2009, 2004 and 1999   Summary Result of Assembly Elections 2024, 2019, 2014, 2009, 2004, 1999, 1995, 1990, 1985, 1980, 1978, 1972, 1967 and 1962	28-49
	<b>Polling Station Level Election Results</b>	
7	Name and Number of Polling Station 2024-PE, 2024-AE, 2019-PE, 2019-AE, 2014-PE, 2014-AE and 2009-PE   Polling Station-wise Electors, Voters & Voters Turnout 2024-PE, 2024-AE, 2019-PE, 2019-AE, 2014-PE, 2014-AE and 2009-PE   Polling Station wise Elections Results 2024-PE, 2024-AE, 2019-PE, 2019-AE, 2014-PE, 2014-AE and 2009-PE	50-209
	<b>Share of Assembly Constituency</b>	
8	Share of Assembly Constituency - (Vidhan Sabha) in State, District and Parliamentary Constituency - (Lok Sabha)	210
	<b>Socio-Economic Amenities (2011)</b>	
9	Access to Administrative Units   Agricultural, Manufacturing and Industrial Commodities   Demographic Indicators   Education   Health & Manpower   Drinking Water Supply   Sanitation   Entertainment and Recreations Infrastructure   Power   Food Allocation Distribution and Marketing of Agriculture Commodities Infrastructure   Transport and Road Infrastructure   Communication   Banking and Financial Services   Land Use   Irrigation Source	212-226
10	<b>Abbreviation &amp; Sources</b>	228-229
11	<b>Disclaimer</b>	231

Location & Political Map

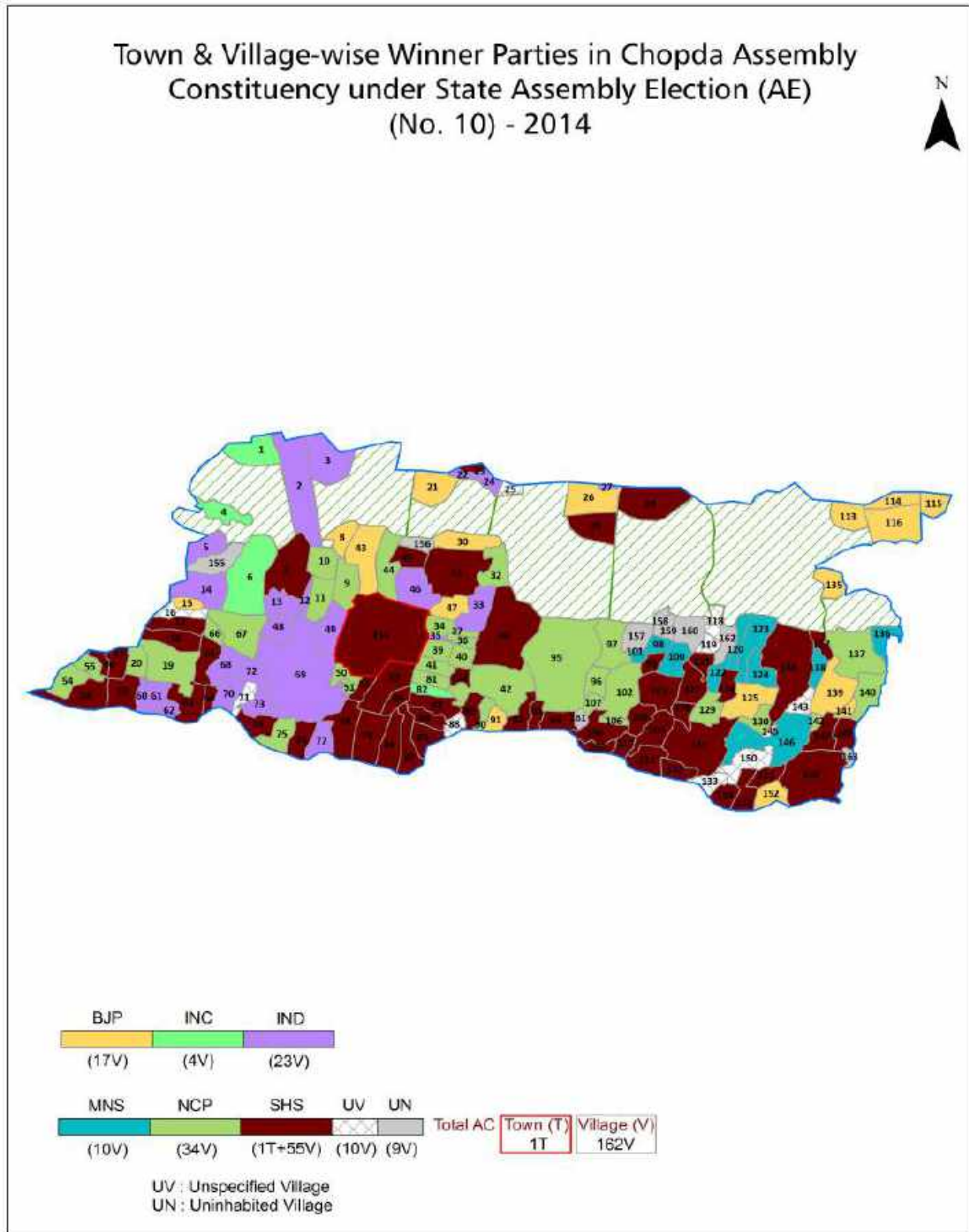

## Administrative Setup

### List of Village Panchayat & Intermediate Panchayat (Block) Name - 2011

Village Name	Village Panchayat Name	Intermediate Panchayat Name
Adgaon	Adgaon	Chopda
Adgaon	Adgaon	Yawal
Adwad	Adwad	Chopda
Ajanti Seem	Ajanti Seem	Chopda
Akhatwade	Akhatwade	Chopda
Akulkhede	Akulkhede	Chopda
Amalwadi	Umarti	Chopda
Ambade	Ambade	Chopda
Ambapani	-	Yawal
Anwarde Bk.	Anwarde Bk.	Chopda
Anwarde Kh.	Anwarde Kh.	Chopda
Bhardu	Bhardu	Chopda
Bhawale	Bhawale	Chopda
Bhokari	Bhokari	Chopda
Bidgaon	Bidgaon	Chopda
Bor Ajanti	Bor Ajanti	Chopda
Borale	Borale	Yawal
Borkhede	Vardi	Chopda
Bormali	Devhari	Chopda
Budhagaon	Budhagaon	Chopda
Chahardi	Chahardi	Chopda
Chandsani	Chandsani	Chopda
Chaugaon	Chaugaon	Chopda
Chincholi	Chincholi	Yawal
Chunchale	Chunchale	Chopda
Chunchale	Chunchale	Yawal
Dagadi	Manvel	Yawal
Dagadi Bk	Dagadi Bk.	Chopda
Dahigaon	Dahigaon	Yawal

Contd....

Demographics

Number of Villages by Population Size - 2011

Less than 100	100-200	200-500	500-1000	1000-2000	2000-5000	5000-10000	10000 and Above	Total Village
1	1	17	33	47	42	10	2	153

Number of Villages by Population Size - 2011

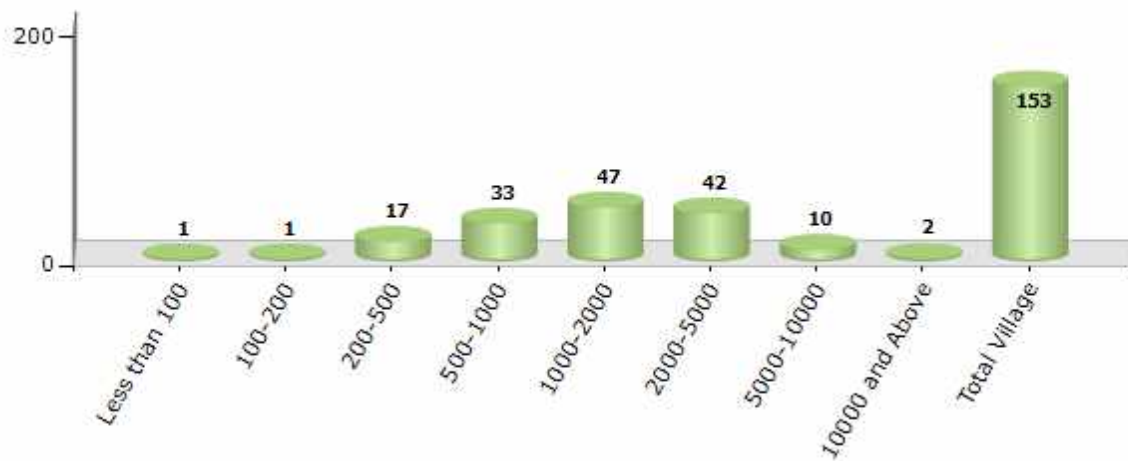

Number of Towns by Population Size - 2011

Less than 4999	5000-9999	10000-19999	20000-49999	50000-99999	100000 and Above	Total Town
0	0	0	0	1	0	1

Number of Towns by Population Size - 2011

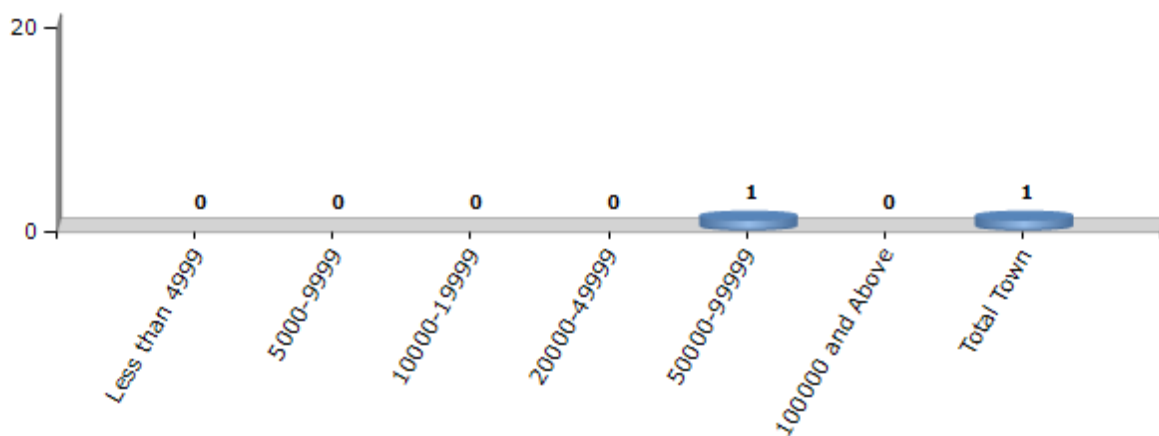

## Electoral Features

### Electors by Male & Female

Year	Male	Female	Others	Total	Year	Male	Female	Others	Total
2019 PE	158652	149132	1	307785	1999 AE	78464	77691	-	156155
2019 AE	158844	149596	1	308441	1995 AE	76630	76166	-	152796
2014 PE	143336	131078	0	274414	1990 AE	68434	68607	-	137041
2014 AE	145272	133510	0	278782	1985 AE	54003	56896	-	110899
2009 PE	-	-	-	-	1980 AE	49449	52915	-	102364
2009 AE	129603	123657	-	253260	1978 AE	45476	48463	-	93939
2004 PE	-	-	-	-	1972 AE	44423	47145	-	91568
2004 AE	91128	88412	-	179540	1967 AE	-	-	-	86002
1999 PE	-	-	-	-	1962 AE	-	-	-	75524

Number of Electors

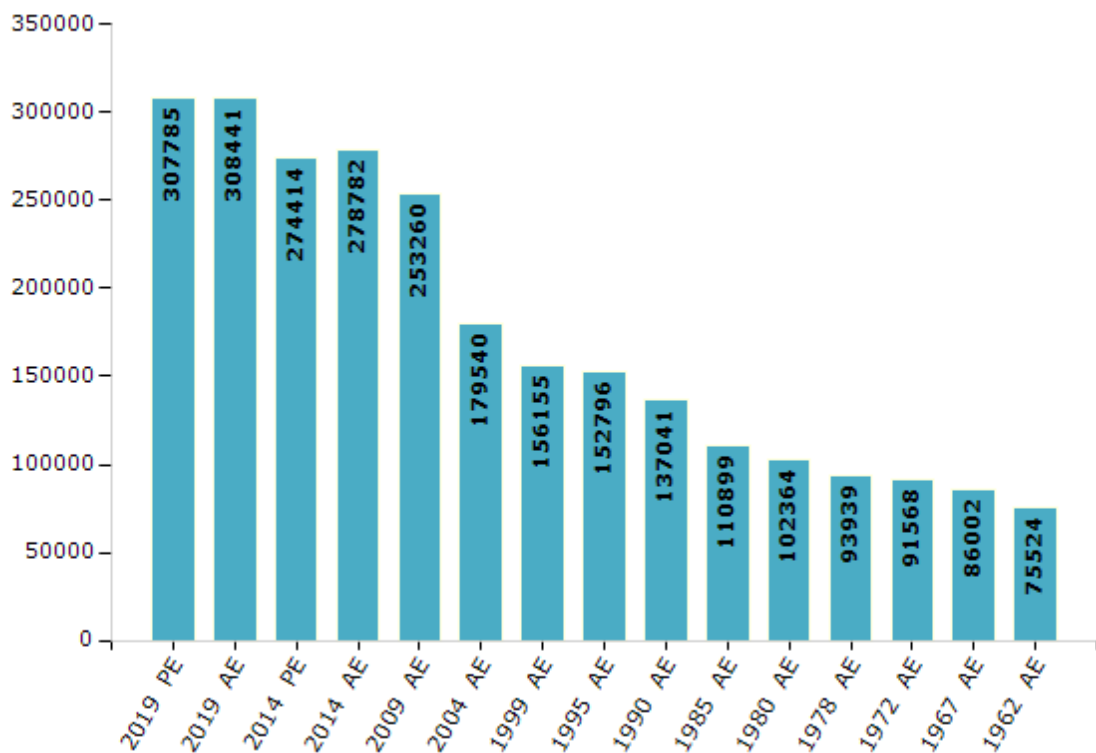

Note : AE : Assembly Election, PE : Assembly Segment of Parliamentary Election



## Historical Summary Election Results

### Summary Result of Assembly Election - 2014

Candidate Name	Party	Votes	Votes %
Sonawane Chandrakant Baliram	SHS	54176	28.86
Patil Madhuri Kishor	NCP	42241	22.5
Jagdishchandra Ramesh Valvi	BJP	30559	16.28
Dr. Barela Chandrakant Jamsing	IND	24506	13.05
Itbar A. Tadavi	MNS	18536	9.87
Bhadale Dnyaneshwar Raysing	INC	10280	5.48
Dilip Anandsing Mahale	IND	2295	1.22
Raju Nathu Tadavi	APoI	1188	0.63
Tadavi Rajjak Jahankha	BSP	1055	0.56
	NOTA	2885	1.54

Votes Percentage of Top Parties - 2014

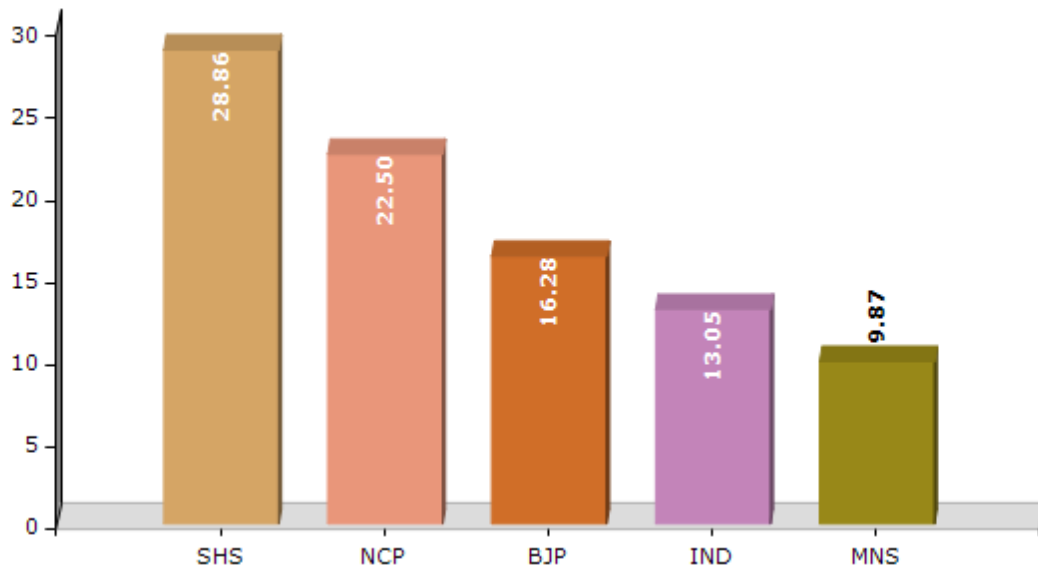

## Polling Station Level Election Results

### Number and Name of Polling Stations (PS) (2019 AE)

Number of Polling Stations	Name of Polling Stations	Number of Polling Stations	Name of Polling Stations
1	Z. P. Primary School North South Building Southern Side Room No.1., Morchida	22	New Anganwadi Room, Bormali (Ta.Chopda)
2	Z. P. Primary School East West Building Eastern Side Single Room, Amalwadi	23	Z.P. Boys Primary School New East West Building Western Side Room No. 1, Malapur
3	Z. P. Primary School Northern Side Room No.1, Satrasen	24	Z. P. Primary School North South Building Southern Side Room No.2, Vishnapur
4	Z. P. Primary School Southern Side Room No.2, Satrasen	25	Zilla Parishad Primary School New North South Building Southern Side Room No.1, Virwade
5	Gram Panchayat Office Umarti.	26	Zilla Parishad Primary School Old North South Building Northern Side Room No.1, Virwade
6	Z. P. Primary School New Room, Gauryapadav	27	Zilla Parishad Primary School Old North South Building Northern Side Room No.2, Virwade
7	Z. P. Primary School North South Building Northern Side Room No. 1, Kharyapadav	28	Zilla Parishad Primary School New North South Building Southern Side Room No.2, Virwade
8	Z.P. Primary School East West Building Western Side Room No. 1, Vaijapur	29	Zilla Parishad Kendra School New North South Building Northern Side Room No. 1, Nagalwadi
9	Z.P. Primary School East West Building Western Side Room No. 1, Mulyavatar	30	Zilla Parishad Kendra School Crc Hall, Nagalwadi
10	Z.P. Primary School East West Building Eastern Side Room Shenpani	31	Zilla Parishad Kendra School Eastern Side New North South Building Sourthern Side Room, Nagalwadi
11	Range Forest Office Karjana East West Building Eastern Side Room	32	Z.P. Primary School East-West Building Southern Room No. 1 (Ground Flower), Borajanti
12	Z.P. Primary School East West Building Eastern Side Room No. 1, Melane	33	Z.P. Primary School New North South Building Northern Side Room No.2, Varad
13	Z.P. Primary School East West Building Eastern Side Room No. 2, Melane	34	Zilla Parishad Primary School New North South Building Northern Side Room No. 1, Varad
14	Z. P. Primary School North South Building Southern Side Room No. 1, Melane	35	Zilla Parishad Primary School New East West Building Western Side Room No. 1, Krushnapur
15	Z. P. Primary School New Building Northern Side Room No. 1, Devhari	36	Zilla Parishad Primary School Southern Side East West Building Eastern Side Room No. 4, Chaugaon
16	Z.P. School Eastern Room, Deoziri	37	Zilla Parishad Primary School Southern Side East West Building Eastern Side Room No. 5, Chaugaon
17	Forest Rest House, Langda Amba	38	Zilla Parishad Girls School Lasur C Type North South Building Southern Side Room No. 1
18	Z. P. Marathi School Usmali Room No. 1, Usmali	39	Zilla Parishad Girls School Lasur New North South Building Southern Side Room No. 1
19	Anganwadi Room Pada Jamnya	40	Zilla Parishad Girls School Lasur C Type East West Building Western Room (Hall)
20	Z.P.Primary School Gadrya	41	Zilla Parishad Girls School Lasur New North South Building Southern Side Room No. 3
21	Z.P.Primary School Ambapani	42	Adarsh Kendriya Purna Primary Boys School North South Building Southern Room No. 1, Lasur

Contd....

**Polling Station Level Election Results**

**Polling Station-wise Votes Secured by Overall Top Five Parties in Chopda Assembly in Assembly Election (AE) under Raver Parliamentary Constituency in Maharashtra (2019)**

Number of Polling Station	Winner - Latabai Chandrakant Sonawane (SHS)	Runner-up - Jagdish chandra Ramesh Valvi (NCP)	3rd - Prabha karappa Gotu Sonawane (IND)	4th - Dr. Barela Chandrakant Jamsing (IND)	5th - Adv. Yakub Sahebu Tadavi (BSP)	NOTA	Other	Total Votes Secured
36	299	46	297	8	4	3	8	665
37	368	130	238	5	0	2	2	745
38	238	255	80	23	29	6	4	635
39	314	298	69	18	2	5	7	713
40	481	120	72	4	3	6	7	693
41	508	144	26	9	5	6	7	705
42	481	150	76	13	3	9	11	743
43	498	198	70	48	6	6	15	841
44	163	190	89	20	2	5	8	477
45	213	231	124	87	4	7	22	688
46	227	250	73	62	5	7	17	641
47	316	272	49	112	5	7	9	770
48	391	90	154	100	7	5	20	767
49	714	4	62	7	7	1	1	796
50	232	183	193	18	6	4	6	642
51	266	252	167	37	31	9	16	778
52	58	325	88	8	6	7	2	494
53	247	86	46	11	13	4	8	415
54	96	508	70	9	5	7	7	702
55	61	327	30	3	8	2	8	439
56	179	199	146	59	8	2	8	601
57	321	126	30	60	10	7	5	559
58	366	138	93	55	10	4	3	669
59	126	118	364	126	4	1	13	752
60	137	114	188	101	4	2	11	557
61	114	134	172	38	1	8	17	484
62	169	189	122	123	12	4	16	635
63	182	420	142	22	15	5	13	799
64	215	369	116	48	14	10	13	785
65	323	32	101	31	2	6	5	500
66	360	43	73	32	4	1	11	524
67	339	28	266	49	16	4	13	715
68	342	31	228	42	10	5	21	679
69	311	211	69	59	24	7	3	684
70	282	283	40	67	15	9	13	709

Contd....

Polling Station Level Election Results

Winner, Runner-up and 3rd Party Position & Winning Margin According to Polling Stations in Chopda Assembly in Assembly Election (AE) under Raver Parliamentary Constituency in Maharashtra (2019)

Polling Station Number	Winner Party	Winner Votes (%)	Runner-up Party	Runner-up Votes (%)	Winning Margin Votes (%)	Third Party	Third Party Votes (%)	Other Votes (%)
71	NCP	619 (83.88)	IND (DBCJ)	41 (5.56)	578 (78.32)	SHS	34 (4.61)	44 (5.96)
72	NCP	307 (55.22)	SHS	195 (35.07)	112 (20.15)	IND (PGS)	27 (4.86)	27 (4.86)
73	SHS	331 (48.18)	NCP	277 (40.32)	54 (7.86)	IND (DBCJ)	37 (5.39)	42 (6.11)
74	NCP	327 (41.66)	SHS	313 (39.87)	14 (1.79)	IND (PGS)	60 (7.64)	85 (10.83)
75	SHS	427 (53.51)	NCP	171 (21.43)	256 (32.08)	IND (PGS)	124 (15.54)	76 (9.52)
76	SHS	440 (62.32)	NCP	112 (15.86)	328 (46.46)	IND (DBCJ)	69 (9.77)	85 (12.04)
77	SHS	296 (40.55)	NCP	290 (39.73)	6 (0.82)	IND (PGS)	83 (11.37)	61 (8.36)
78	NCP	371 (63.42)	SHS	123 (21.03)	248 (42.39)	IND (PGS)	51 (8.72)	40 (6.84)
79	SHS	348 (46.77)	NCP	209 (28.09)	139 (18.68)	IND (PGS)	123 (16.53)	64 (8.6)
80	SHS	310 (45.99)	IND (DBCJ)	118 (17.51)	192 (28.48)	NCP	108 (16.02)	138 (20.47)
81	BSP	194 (37.52)	NCP	175 (33.85)	19 (3.67)	SHS	64 (12.38)	84 (16.25)
82	SHS	371 (57.43)	NCP	151 (23.37)	220 (34.06)	IND (DBCJ)	62 (9.6)	62 (9.6)
83	SHS	250 (45.7)	NCP	196 (35.83)	54 (9.87)	IND (PGS)	67 (12.25)	34 (6.22)
84	SHS	210 (43.21)	NCP	142 (29.22)	68 (13.99)	IND (PGS)	81 (16.67)	53 (10.91)
85	NCP	253 (43.25)	SHS	152 (25.98)	101 (17.27)	IND (PGS)	117 (20)	63 (10.77)
86	NCP	337 (50.22)	SHS	205 (30.55)	132 (19.67)	IND (PGS)	51 (7.6)	78 (11.62)
87	NCP	177 (38.82)	SHS	156 (34.21)	21 (4.61)	IND (PGS)	90 (19.74)	33 (7.24)
88	SHS	257 (36.98)	NCP	227 (32.66)	30 (4.32)	IND (PGS)	151 (21.73)	60 (8.63)
89	NCP	281 (49.91)	SHS	156 (27.71)	125 (22.2)	IND (PGS)	51 (9.06)	75 (13.32)
90	NCP	240 (62.83)	SHS	55 (14.4)	185 (48.43)	IND (PGS)	55 (14.4)	32 (8.38)
91	SHS	306 (42.5)	IND (PGS)	280 (38.89)	26 (3.61)	NCP	101 (14.03)	33 (4.58)
92	NCP	503 (71.96)	SHS	102 (14.59)	401 (57.37)	BSP	49 (7.01)	45 (6.44)
93	NCP	588 (81.22)	SHS	45 (6.22)	543 (75)	BSP	26 (3.59)	65 (8.98)
94	SHS	319 (56.46)	IND (PGS)	110 (19.47)	209 (36.99)	NCP	99 (17.52)	37 (6.55)
95	SHS	295 (56.95)	BSP	67 (12.93)	228 (44.02)	NCP	63 (12.16)	93 (17.95)
96	NCP	589 (83.07)	SHS	47 (6.63)	542 (76.44)	IND (DBCJ)	29 (4.09)	44 (6.21)
97	NCP	601 (79.81)	SHS	70 (9.3)	531 (70.51)	IND (DBCJ)	35 (4.65)	47 (6.24)
98	NCP	288 (40)	SHS	282 (39.17)	6 (0.83)	IND (PGS)	63 (8.75)	87 (12.08)
99	NCP	307 (44.24)	SHS	200 (28.82)	107 (15.42)	IND (PGS)	100 (14.41)	87 (12.54)
100	NCP	450 (57.03)	IND (PGS)	118 (14.96)	332 (42.07)	IND (DBCJ)	112 (14.2)	109 (13.81)
101	IND (PGS)	246 (41.28)	SHS	184 (30.87)	62 (10.41)	NCP	102 (17.11)	64 (10.74)
102	IND (PGS)	274 (41.64)	SHS	266 (40.43)	8 (1.21)	NCP	52 (7.9)	66 (10.03)
103	SHS	411 (49.34)	NCP	202 (24.25)	209 (25.09)	IND (PGS)	149 (17.89)	71 (8.52)
104	SHS	441 (53.33)	IND (PGS)	187 (22.61)	254 (30.72)	NCP	143 (17.29)	56 (6.77)
105	SHS	161 (45.22)	NCP	91 (25.56)	70 (19.66)	IND (PGS)	48 (13.48)	56 (15.73)

Contd....

## Socio-Economic Amenities - Rural

### Access to Education Facilities

Particulars	Number of Villages (% of Population)				
	Available	Not Available	If Not Available (Distance of Nearest Facility)		
			A	B	C
Govt. Primary School	152 (100)	1 (0)	1 (0)	0 (0)	0 (0)
Private Primary School	11 (20)	142 (80)	0 (0)	0 (0)	0 (0)
Govt. Middle School	92 (86)	61 (14)	25 (7)	22 (4)	0 (0)
Private Middle School	11 (10)	142 (90)	11 (2)	2 (0)	0 (0)
Govt. Secondary School	56 (66)	97 (34)	26 (11)	20 (6)	16 (5)
Private Secondary School	2 (1)	151 (99)	26 (9)	6 (2)	2 (1)
Govt. Senior Secondary School	26 (44)	127 (56)	22 (10)	21 (9)	32 (13)
Private Senior Secondary School	1 (1)	152 (99)	11 (5)	22 (9)	18 (8)
Govt. Arts and Science Degree College	0 (0)	153 (100)	2 (3)	14 (11)	64 (48)
Private Arts and Science Degree College	0 (0)	153 (100)	3 (2)	14 (8)	56 (29)
Govt. Engineering College	0 (0)	153 (100)	1 (0)	5 (4)	80 (59)
Private Engineering College	0 (0)	153 (100)	0 (0)	11 (7)	56 (29)
Govt. Medicine College	0 (0)	153 (100)	1 (0)	3 (3)	66 (55)
Private Medicine College	0 (0)	153 (100)	0 (0)	11 (8)	72 (33)
Govt. Management Institute	0 (0)	153 (100)	1 (0)	3 (3)	81 (62)
Private Management Institute	0 (0)	153 (100)	0 (0)	7 (8)	61 (26)
Govt. Polytechnic	0 (0)	153 (100)	1 (0)	5 (4)	80 (59)
Private Polytechnic	0 (0)	153 (100)	1 (1)	14 (8)	52 (27)
Govt. Vocational Training School/ITI	0 (0)	153 (100)	1 (0)	6 (4)	79 (59)
Private Vocational Training School/ITI	0 (0)	153 (100)	1 (1)	14 (8)	52 (27)
Govt. Non Formal Training Centre	0 (0)	153 (100)	1 (0)	4 (3)	80 (62)
Private Non Formal Training Centre	0 (0)	153 (100)	0 (0)	7 (8)	61 (26)
Govt. School For Disabled	0 (0)	153 (100)	1 (0)	3 (3)	81 (62)
Private School For Disabled	0 (0)	153 (100)	0 (0)	7 (8)	61 (26)
Government Others	0 (0)	153 (100)	0 (0)	0 (0)	0 (0)
Private Others	2 (11)	151 (89)	0 (0)	0 (0)	0 (0)

Note : Distance A : Less than 5 km; B : Between 5-10 km; C : 10+ km.; Source : Data Analysis is based on 2011 Census.

## DISCLAIMER

The Terms of Use and Disclaimer of Datanet India Private Limited (hereinafter referred to as "Datanet") for use of this analysis report of **Chopda Assembly Constituency (Chopda Vidhan Sabha) :-**

1. **Assembly Factbook™** is a Registered Trade Mark owned by Datanet.
2. All the maps are sketched and graphical representation only and have not been drawn to the scale and also not to represent the actual geographical area or boundary of the unit.
3. The data for the aforesaid analysis is based on authentic sources and has been culled from the various publications of Census, CSO and NSSO for district and block level data, various central and state government departments, Central & State Elections Commissions and the concerned Returning Officers' releases, Electoral Rolls, Election results and allied publications, internal assessment, surveys, estimates and analysis. Therefore, certain adjustment of data at micro level may have been done to arrive closer to the macro data.
4. Data have been provided on an "As Is" and "As AVAILABLE" basis
5. The colours shown in the maps or diagram and charts of a particular party, alliance or AC are indicative and do not represent them.
6. This publication which includes maps, sheets, graphs and data would be the property under copyright of Datanet only. The user may use these for its internal study, analysis and research purposes. It's public display, re-selling or any commercial uses by the user are not allowed.
7. Datanet has taken due care and caution in compilation and processing of data and allied information, but does not guarantee the accuracy, adequacy or completeness of any information/analysis and will be not responsible for any errors or omissions or for the results obtained from the use of such information/analysis.
8. All the contents for the publication have been culled from various authentic sources and Datanet reasonably believes such sources to be reliable, but does not make any representations, express or implied as to the accuracy or fitness of use of such information. The information or contents of the information/analysis do not constitute advice and should not be relied upon in making (or refraining from making) any decision. Any reliance placed upon the information provided by Datanet is the sole responsibility and strictly at the user's risk.
9. In no event will Datanet be liable for any damages (including, without limitation, damages for loss of business projects, or loss of profits) arising in contract, tort or otherwise from the use of or inability to use any of its contents, or from any action taken (or refrained from being taken) as a result of using the analysis or any of its contents. Datanet its directors, owners, editors, officials, employees, distributor and agents or any associate will not be liable for any errors in the information contained or any consequences arising from the use of the contents of the provided information/analysis.
10. If any provision of these terms and conditions is held invalid or illegal or unenforceable for any reason by any court of competent jurisdiction, such provision shall be severed and the remainder of provisions of the terms and conditions shall continue in full force and effect as if the Term of Use had been executed with the invalid, illegal or unenforceable provision eliminated.
11. If there are any discrepancies in the information provided, please bring it to attention of Datanet for suitable rectification measures.

**Buy Online This Complete Book At**  
**Datanet India eBooks Store**

[www.indiastatpublications.com](http://www.indiastatpublications.com)

or go directly at

[http://www.indiastatpublications.com/  
Assembly\\_factbook/Maharashtra/Raver/ Chopda](http://www.indiastatpublications.com/Assembly_factbook/Maharashtra/Raver/Chopda)

 **indiastat**elections

ISBN : 978-93-5293-199-6



9 789352 931996