



Bihar

Assembly Factbook™

Brahampur Assembly Constituency



Key Electoral Data of Brahampur
Assembly Constituency (Vidhan Sabha)

Bihar

Assembly Factbook™

Brahampur Assembly Constituency



Brahampur Vidhan Sabha

Editor & Director

Dr. R.K. Thukral

Research Editor

Dr. Shafeeq Rahman

Compiled, Researched and Published by Datanet India Pvt. Ltd.

D-100, 1st Floor,

Okhla Industrial Area, Phase-I,
New Delhi- 110020.

Ph.: 91-11- 43580781-84

Email : support@indiastatpublications.com

Website : www.indiastatelections.com

Online Book Store :

www.indiastatpublications.com

Report No. : AFB/BR-199-0125

ISBN : 978-93-5301-827-6

First Edition : January, 2018

Eighth Updated Edition : January, 2025

Price : Rs. 11500/-

US\$ 310

© Datanet India Pvt. Ltd.

All rights reserved. No part of this book may be reproduced, stored in a retrieval system or transmitted in any form or by any means, mechanical photocopying, photographing, scanning, recording or otherwise without the prior written permission of the publisher. Please refer to Disclaimer at page no. 272 for the use of this publication.

Printed in India

No.	Particulars	Page No.
	Introduction	
1	Assembly Constituency - (Vidhan Sabha) at a Glance Features of Assembly as per Delimitation Commission of India (2008)	1-2
	Location and Political Maps	
2	Location Map Boundaries of Assembly Constituency - (Vidhan Sabha) in District Boundaries of Assembly Constituency under Parliamentary Constituency - (Lok Sabha) Village-wise Winner Parties- 2024, 2020, 2019, 2015, 2014, 2010 and 2009	3-11
	Administrative Setup (2011)	
3	District Sub-district Towns Villages Inhabited Villages Uninhabited Villages Village Panchayat Intermediate Panchayat	12-22
	Demographics (2011)	
4	Population Households Rural/Urban Population Villages by Population Size Sex Ratio (Total & 0-6 Years) Religious Population Social Population Literacy Rate	23-24
	Electoral Features	
5	Important Dates of Last Elections Held Electors by Gender Service Electors Voters Voters Turnout Polling Stations & Average Number of Electors per Polling Station Electors by Age Group Present Elected Representatives	25-30
	Historical Summary Election Results	
6	Vote Share of Major Parties Winning Margin (Number & Percentage) Polarity of Parties Summary Result of Assembly Segment of Parliamentary Elections 2024, 2019, 2014, 2009, 2004 and 1999 Summary Result of Assembly Elections 2020, 2015, 2010, 2005 (Oct), 2005 (Feb), 2000, 1995, 1990, 1985, 1980, 1977, 1972, 1969, 1967, 1962, 1957 and 1952	31-56
	Polling Station Level Election Results	
7	Name and Number of Polling Station 2024, 2020, 2019, 2015, 2014, 2010 and 2009 Polling Station-wise Electors, Voters & Voters Turnout 2024, 2020, 2019, 2015, 2014, 2010 and 2009 Polling Station wise Elections Results 2024, 2020, 2019, 2015, 2014, 2010 and 2009	57-252
	Share of Assembly Constituency	
8	Share of Assembly Constituency - (Vidhan Sabha) in State, District and Parliamentary Constituency - (Lok Sabha)	253
	Socio-Economic Amenities (2011)	
9	Access to Administrative Units Agricultural, Manufacturing and Industrial Commodities Demographic Indicators Education Health & Manpower Drinking Water Supply Sanitation Entertainment and Recreations Infrastructure Power Food Allocation Distribution and Marketing of Agriculture Commodities Infrastructure Transport and Road Infrastructure Communication Banking and Financial Services Land Use Irrigation Source	255-268
10	Abbreviation & Sources	269-271
11	Disclaimer	272

Location & Political Map

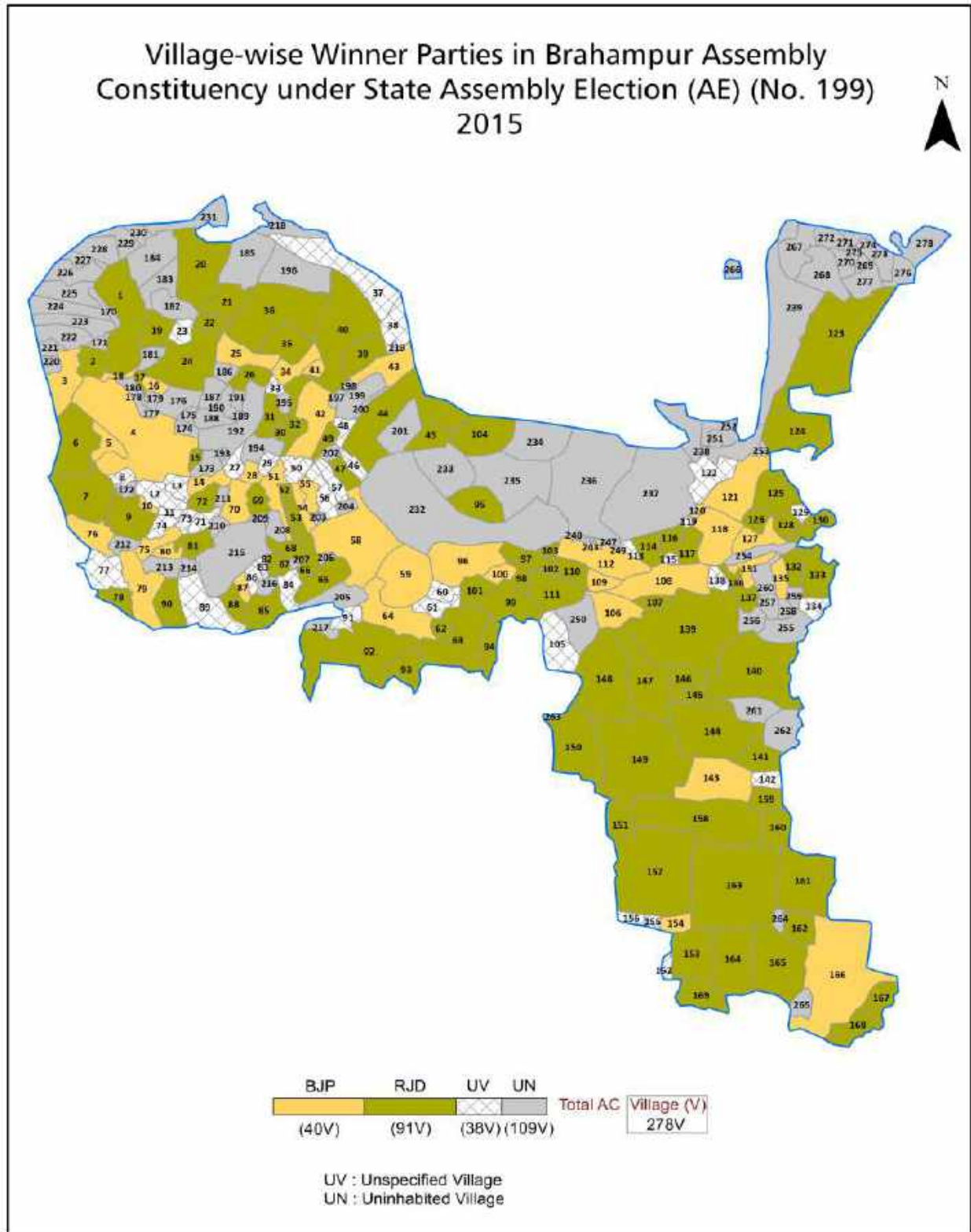

Administrative Setup

List of Village Panchayat & Intermediate Panchayat (Block) Name - 2011

Village Name	Village Panchayat Name	Intermediate Panchayat Name
Adharpa	Kant	Barhampur
Akorhi	Pokharhan	Barhampur
Arak	Arak	Chakki
Arjunpur	Rajapur	Simri
Bagen	Bagen	Barhampur
Bairia	Bairia	Barhampur
Balihar	Balihar	Simri
Balua	Bairia	Barhampur
Bankat	Padri	Simri
Bararhi	Bararhi	Barhampur
Barbatara	Kathar	Simri
Barhampur	Barhampur	Barhampur
Baruhan	Bagen, Bhadwar	Barhampur
Basgitiya	Paigambarpur	Simri
Baswar	Pokharhan	Barhampur
Bedauli	Chandra	Chakki
Bhada	Bararhi	Barhampur
Bhadsari	Ekrasi	Barhampur
Bhadwar	Bhadwar	Barhampur
Bhakura	Gayaghat	Simri
Bhan Bahrauli	Dullahpur	Simri
Bharathpa	Kathar	Simri
Bhariat	Chandra	Chakki
Bharkhar	Kant	Barhampur
Bhaudatahi	Rajapur	Simri
Bhinikpura	Gayaghat	Simri
Bojhwalia	Jogia	Barhampur
Chakani	Kazipur	Simri
Chakani	Harnathpur, Mahuar	Barhampur

Contd....

Demographics

Number of Villages by Population Size - 2011

Less than 100	100-200	200-500	500-1000	1000-2000	2000-5000	5000-10000	10000 and Above	Total Village
5	13	16	23	46	39	21	6	169

Number of Villages by Population Size - 2011

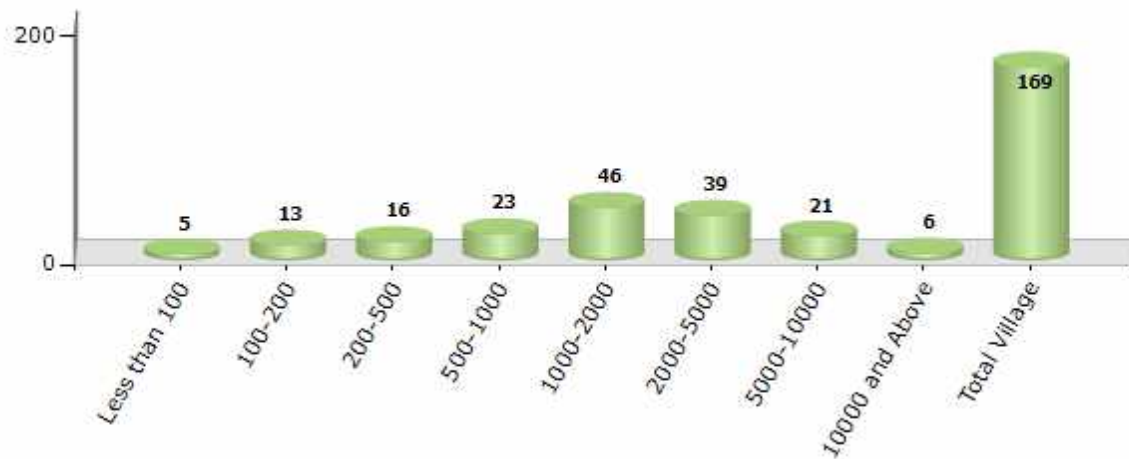

Electoral Features

Electors by Male & Female

Year	Male	Female	Others	Total	Year	Male	Female	Others	Total
2020 AE	183864	156999	1	340864	1995 AE	98515	85564	-	184079
2019 PE	180640	155041	2	335683	1990 AE	105179	87799	-	192978
2015 AE	171131	144912	3	316046	1985 AE	90574	81161	-	171735
2014 PE	162393	136923	4	299320	1980 AE	87619	71387	-	159006
2010 AE	141379	122110	0	263489	1977 AE	73352	65354	-	138706
2009 PE	-	-	-	-	1972 AE	59921	55015	-	114936
2005 (Oct) AE	120144	99361	-	219505	1969 AE	56691	49233	-	105924
2005 (Feb) AE	130877	103769	-	234646	1967 AE	-	-	-	102550
2004 PE	-	-	-	-	1962 AE	-	-	-	94119
2000 AE	107008	83950	-	190958	1957 AE	-	-	-	66972
1999 PE	-	-	-	-	1952 AE	-	-	-	57274

Number of Electors

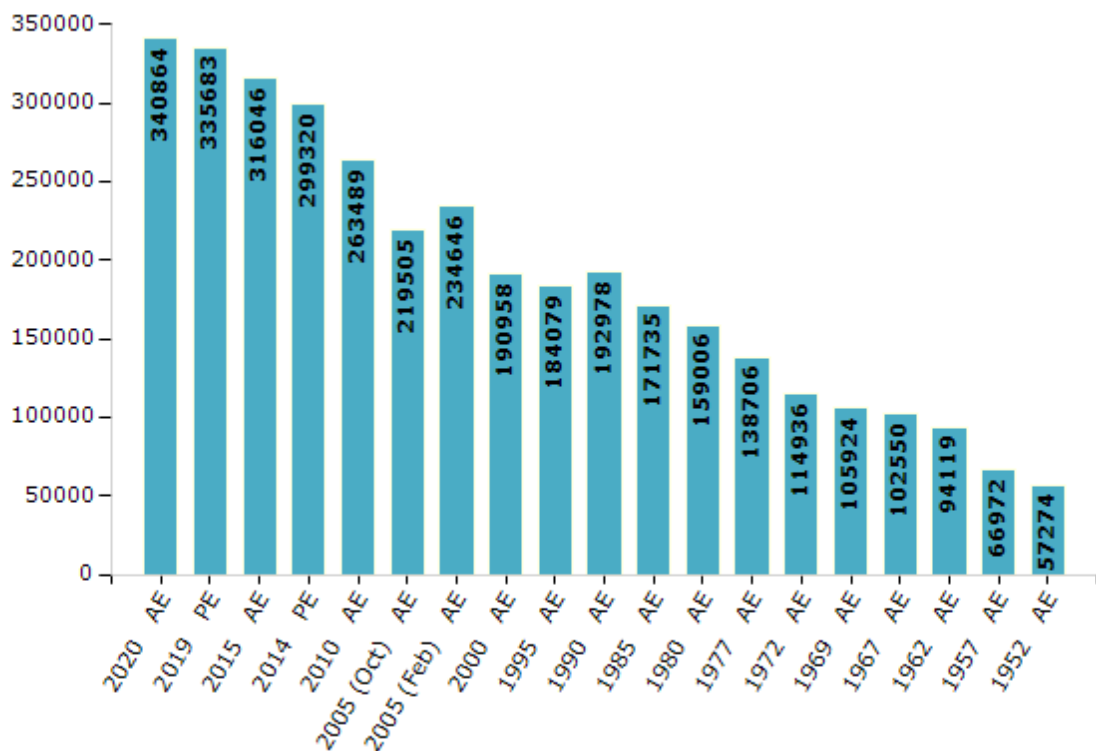

Note : AE : Assembly Election, PE : Assembly Segment of Parliamentary Election

Historical Summary Election Results

Summary Result of Assembly Election - 2015

Candidate Name	Party	Votes	Votes %
Shambhu Nath Yadav	RJD	94079	52
Vivek Thakur	BJP	63303	34.99
Ajit Chaudhary	BSP	5690	3.15
Ayodhya Kumar Singh	CPI(ML)(L)	3330	1.84
Ramesh Kumar	IND	2736	1.51
Prabind Kumar Singh	CPI	1733	0.96
Vyas Muni Ojha	IND	1493	0.83
Manoj Kumar Singh	SHS	1435	0.79
Subhash Pandey	IND	1394	0.77
Praphull Tiwari	IND	908	0.5
Sunil Chaturvedi	SP	906	0.5
Damodar Yadav	JAPL	864	0.48
Parshu Ram Prasad	BMUP	404	0.22
	NOTA	2638	1.46

Votes Percentage of Top Parties - 2015

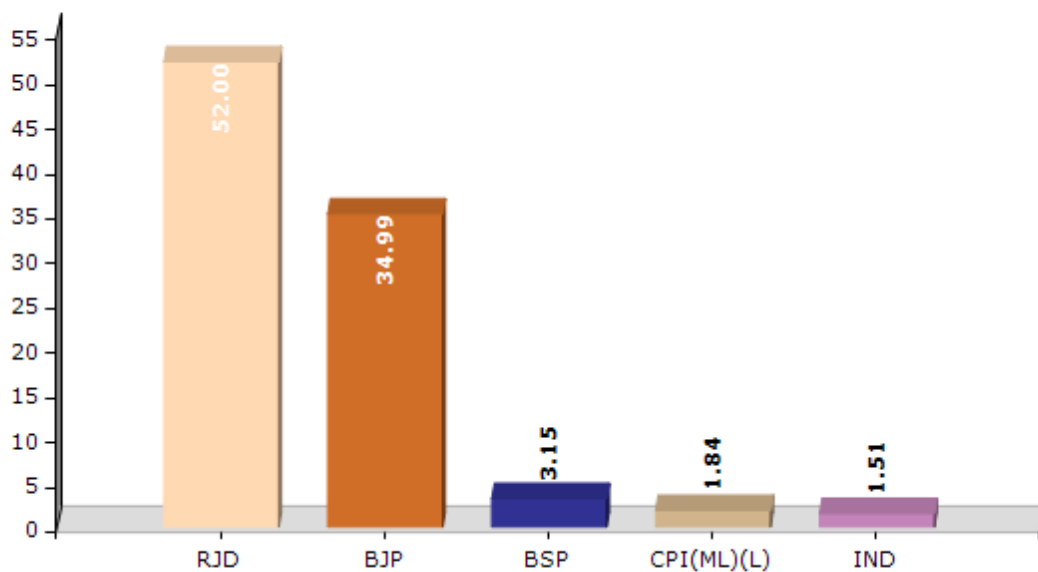

Polling Station Level Election Results

Number and Name of Polling Stations (PS) (2020)

Number of Polling Stations	Name of Polling Stations	Number of Polling Stations	Name of Polling Stations
1	Vir Kunvar Singh Bhavan, Vishunpur	15	Uchcha Vidyalay, Badaka Rajpur Kala Me Awashthith (Utari Bhag)
2	Madhya Vidyalay, Manikpur Purwi Bhag	15A	Uchcha Vidyalay, Badaka Rajpur Kala Me Awashthith (Utari Bhag)
2A	Madhya Vidyalay, Manikpur Purwi Bhag	16	Uchch Vidhyalay, Badka Rajpur Kala Me Aswasthit (Dakshin Bhag)
3	Madhya Vidyalay, Manikpur Pashchim Bhag	17	Madhya Vidyalay, Badaka Rajpur Kala Me Avasthit Purwi Bhag
3A	Madhya Vidyalay, Manikpur Pashchim Bhag	17A	Madhya Vidyalay, Badaka Rajpur Kala Me Avasthit Purwi Bhag
4	Uchcha Vidyalay Jayapavahari Keshopur Dakshin Bhag	18	Madhya Vidyalay, Badaka Rajpur, Kala Me Avasthit, Pashchim Bhag
4A	Uchcha Vidyalay Jayapavahari Keshopur Dakshin Bhag	19	Madhy Vidyalay Badaka Rajpurkala Me Avasthit (Uttari Bhag)
5	Madhya Vidyalay Keshopur Pashchim Bhag	20	Utkramit Madhya Vidyalay Rajpur Kala (Rajpur Kala Me Awasthit Gaon K Purab) Purwi Bhag
6	Madhya Vidyalay Keshopur, Purwi Bhag	20A	Utkramit Madhya Vidyalay Rajpur Kala (Rajpur Kala Me Awasthit Gaon K Purab) Purwi Bhag
7	Karpuri Bhavan, Jayapavahari Keshopur	21	Utkramit Madhya Vidyalay Rajpur Kala (Rajpur Kala Me Awasthit Gaon Ke Purab) Pashchimi Bhag
8	Utkramit Madhya Vidyalay Tilakaray Ke Hata Rajpur Parasanpah Me Avasthit	21A	Utkramit Madhya Vidyalay Rajpur Kala (Rajpur Kala Me Awasthit Gaon Ke Purab) Pashchimi Bhag
8A	Utkramit Madhya Vidyalay Tilakaray Ke Hata Rajpur Parasanpah Me Avasthit	22	Utkramit Madhya Vidyalay Dada Baba Ke Dera Dullahpah Dakshin Bhag
9	Prathmik Vidyalay Bhikshuk Ray Ke Hata (Rajpur Parasanpah Me Awsthit)	22A	Utkramit Madhya Vidyalay Dada Baba Ke Dera Dullahpah Dakshin Bhag
10	Prathmik Vidyalay, Bhikshuk Ray Ke Hata (Rajpur Parasnpah Me Awsath) Utari Bhag	23	Prathmik Vidyalay, Thagani Ke Dera Dakshin Bhag
11	Prathmik Vidyalay, Taukal Ray Ke Dera Rajpur Kala Parnahi Me Awsthit	23A	Prathmik Vidyalay, Thagani Ke Dera Dakshin Bhag
11A	Prathmik Vidyalay, Taukal Ray Ke Dera Rajpur Kala Parnahi Me Awsthit	24	Madhya Vidyalay, Niyajipur
12	Madhya Vidhalay Chhotaka Rajpur Kala Patsar Me Avasthit Pashchim Bhag	25	Utkramit Kanya Madhya Vidyalay, Niyajipur Kala
12A	Madhya Vidhalay Chhotaka Rajpur Kala Patsar Me Avasthit Pashchim Bhag	26	Prathmik Vidyalay, Niyajipur (Purab Bhag)
13	Madhya Vidyalay, Chhotaka Rajpur Kala Patasar Avasthit Purwi Bhag	27	Prathmik Vidyalay, Niyajipur (Uttari Bhag)
14	Madhya Vidyalay, Chhotaka Rajpur Kala Patsar Me Avasthit Madhya Bhag	27A	Prathmik Vidyalay, Niyajipur (Uttari Bhag)
14A	Madhya Vidyalay, Chhotaka Rajpur Kala Patsar Me Avasthit Madhya Bhag	28	Utkramit Madhya Vidyalay, Raghuvansh Pathak Ke Dera Niyajipur Khurd

Contd....

Polling Station Level Election Results

Polling Station-wise Votes Secured by Overall Top Five Parties in Brahampur Assembly in Assembly Election (AE) under Buxar Parliamentary Constituency in Bihar (2020)

Number of Polling Station	Winner - Shambhu Nath Yadav (RJD)	Runner-up - Hulas Pandey (LJP)	3rd - Jairaj Chaudhary (VSIP)	4th - Jata Dhari @ Jata Dhari Paswan (BSP)	5th - Bharat Sharma @ Bharat Sharma Vyas (IND)	NOTA	Other	Total Votes Secured
23A	270	49	19	2	3	5	19	367
24	101	69	42	0	5	1	13	231
25	93	170	118	6	6	4	26	423
26	69	159	62	2	9	6	17	324
27	79	62	56	2	2	6	18	225
27A	145	66	59	7	11	4	43	335
28	190	70	31	4	6	5	35	341
28A	273	53	17	6	2	5	27	383
29	390	14	158	15	9	4	49	639
30	318	8	1	6	2	3	43	381
30A	203	6	2	5	0	10	41	267
31	250	62	38	4	14	4	21	393
32	545	14	1	9	3	5	36	613
33	358	9	85	6	4	7	19	488
34	119	118	66	2	6	4	57	372
34A	44	157	7	3	5	1	92	309
35	140	230	13	0	8	2	26	419
36	184	148	30	3	7	9	13	394
37	82	150	2	3	10	1	18	266
38	83	197	4	2	5	5	11	307
38A	148	217	1	6	4	5	17	398
39	195	134	2	2	4	9	18	364
39A	241	81	1	4	5	3	20	355
40	94	258	1	1	6	2	21	383
41	158	248	3	5	2	3	13	432
41A	74	353	1	0	3	1	14	446
42	92	340	13	2	11	5	34	497
43	6	325	0	0	2	1	13	347
43A	74	213	0	2	9	4	14	316
44	361	53	10	9	5	12	30	480
45	553	24	1	2	5	10	14	609
46	202	109	2	2	6	2	10	333
46A	98	144	4	2	1	1	12	262
47	52	101	76	1	4	1	22	257
47A	142	133	64	3	3	3	25	373

Contd....

Polling Station Level Election Results

Winner, Runner-up and 3rd Party Position & Winning Margin According to Polling Stations in Brahampur Assembly in Assembly Election (AE) under Buxar Parliamentary Constituency in Bihar (2020)

Polling Station Number	Winner Party	Winner Votes (%)	Runner-up Party	Runner-up Votes (%)	Winning Margin Votes (%)	Third Party	Third Party Votes (%)	Other Votes (%)
48	RJD	360 (82.38)	LJP	41 (9.38)	319 (73)	VSIP	14 (3.2)	22 (5.03)
48A	RJD	200 (47.73)	LJP	84 (20.05)	116 (27.68)	VSIP	73 (17.42)	62 (14.8)
49	RJD	258 (63.7)	VSIP	69 (17.04)	189 (46.66)	LJP	57 (14.07)	21 (5.19)
49A	RJD	191 (42.44)	VSIP	165 (36.67)	26 (5.77)	LJP	51 (11.33)	43 (9.56)
50	LJP	146 (47.56)	RJD	118 (38.44)	28 (9.12)	VSIP	21 (6.84)	22 (7.17)
51	RJD	322 (66.26)	LJP	63 (12.96)	259 (53.3)	VSIP	61 (12.55)	40 (8.23)
52	RJD	172 (48.73)	VSIP	79 (22.38)	93 (26.35)	LJP	59 (16.71)	43 (12.18)
52A	LJP	171 (45.48)	RJD	133 (35.37)	38 (10.11)	VSIP	29 (7.71)	43 (11.44)
53	LJP	310 (81.58)	RJD	46 (12.11)	264 (69.47)	VSIP	10 (2.63)	14 (3.68)
53A	LJP	375 (83.15)	RJD	45 (9.98)	330 (73.17)	IND (BSBSV)	14 (3.1)	17 (3.77)
54	LJP	248 (65.09)	RJD	86 (22.57)	162 (42.52)	RDU	10 (2.62)	37 (9.71)
54A	RJD	227 (57.47)	LJP	85 (21.52)	142 (35.95)	IND (MBO)	17 (4.3)	66 (16.71)
55	RJD	146 (48.83)	LJP	94 (31.44)	52 (17.39)	VSIP	41 (13.71)	18 (6.02)
55A	RJD	322 (75.41)	VSIP	30 (7.03)	292 (68.38)	LJP	29 (6.79)	46 (10.77)
56	RJD	140 (45.75)	VSIP	68 (22.22)	72 (23.53)	LJP	51 (16.67)	47 (15.36)
56A	RJD	202 (61.77)	LJP	73 (22.32)	129 (39.45)	VSIP	30 (9.17)	22 (6.73)
57	RJD	343 (56.23)	LJP	137 (22.46)	206 (33.77)	VSIP	38 (6.23)	92 (15.08)
58	RJD	165 (53.75)	LJP	74 (24.1)	91 (29.65)	VSIP	40 (13.03)	28 (9.12)
58A	RJD	149 (47.45)	LJP	112 (35.67)	37 (11.78)	VSIP	16 (5.1)	37 (11.78)
59	RJD	283 (74.87)	LJP	64 (16.93)	219 (57.94)	VSIP	13 (3.44)	18 (4.76)
59A	LJP	182 (56.88)	RJD	106 (33.13)	76 (23.75)	IND (BSBSV)	5 (1.56)	27 (8.44)
60	RJD	266 (56.84)	VSIP	107 (22.86)	159 (33.98)	LJP	36 (7.69)	59 (12.61)
60A	RJD	156 (46.15)	VSIP	102 (30.18)	54 (15.97)	LJP	51 (15.09)	29 (8.58)
61	NV	NV (NV)	NV	NV (NV)	NV (NV)	NV	NV (NV)	NV (NV)
62	RJD	165 (48.82)	LJP	104 (30.77)	61 (18.05)	VSIP	41 (12.13)	28 (8.28)
62A	RJD	242 (60.5)	LJP	87 (21.75)	155 (38.75)	VSIP	26 (6.5)	45 (11.25)
63	LJP	213 (48.52)	RJD	156 (35.54)	57 (12.98)	VSIP	52 (11.85)	18 (4.1)
63A	LJP	228 (52.53)	RJD	139 (32.03)	89 (20.5)	VSIP	36 (8.29)	31 (7.14)
64	LJP	218 (63.93)	RJD	88 (25.81)	130 (38.12)	VSIP	15 (4.4)	20 (5.87)
64A	LJP	197 (52.82)	RJD	87 (23.32)	110 (29.5)	VSIP	57 (15.28)	32 (8.58)
65	LJP	153 (54.06)	RJD	85 (30.04)	68 (24.02)	VSIP	22 (7.77)	23 (8.13)
65A	RJD	174 (49.71)	LJP	130 (37.14)	44 (12.57)	VSIP	25 (7.14)	21 (6)
66	RJD	249 (45.03)	LJP	217 (39.24)	32 (5.79)	VSIP	20 (3.62)	67 (12.12)
67	LJP	172 (43.32)	RJD	167 (42.07)	5 (1.25)	VSIP	15 (3.78)	43 (10.83)
67A	LJP	209 (56.33)	RJD	67 (18.06)	142 (38.27)	VSIP	37 (9.97)	58 (15.63)

Contd....

Socio-Economic Amenities - Rural

Access to Education Facilities

Particulars	Number of Villages (% of Population)				
	Available	Not Available	If Not Available (Distance of Nearest Facility)		
			A	B	C
Govt. Primary School	127 (91)	42 (9)	38 (7)	0 (0)	0 (0)
Private Primary School	29 (27)	140 (73)	0 (0)	0 (0)	0 (0)
Govt. Middle School	82 (78)	87 (22)	80 (18)	0 (0)	0 (0)
Private Middle School	19 (15)	150 (85)	0 (0)	0 (0)	0 (0)
Govt. Secondary School	23 (35)	146 (65)	94 (43)	6 (3)	0 (0)
Private Secondary School	16 (13)	153 (87)	34 (10)	4 (3)	0 (0)
Govt. Senior Secondary School	7 (11)	162 (89)	80 (32)	82 (57)	0 (0)
Private Senior Secondary School	1 (0)	168 (100)	0 (0)	0 (0)	0 (0)
Govt. Arts and Science Degree College	1 (2)	168 (98)	22 (9)	62 (34)	84 (55)
Private Arts and Science Degree College	0 (0)	169 (100)	0 (0)	0 (0)	0 (0)
Govt. Engineering College	0 (0)	169 (100)	0 (0)	0 (0)	0 (0)
Private Engineering College	0 (0)	169 (100)	0 (0)	0 (0)	169 (100)
Govt. Medicine College	0 (0)	169 (100)	0 (0)	0 (0)	163 (98)
Private Medicine College	0 (0)	169 (100)	0 (0)	6 (2)	0 (0)
Govt. Management Institute	0 (0)	169 (100)	0 (0)	0 (0)	168 (100)
Private Management Institute	0 (0)	169 (100)	0 (0)	0 (0)	1 (0)
Govt. Polytechnic	0 (0)	169 (100)	0 (0)	0 (0)	168 (100)
Private Polytechnic	0 (0)	169 (100)	0 (0)	0 (0)	1 (0)
Govt. Vocational Training School/ITI	0 (0)	169 (100)	0 (0)	6 (3)	163 (97)
Private Vocational Training School/ITI	0 (0)	169 (100)	0 (0)	0 (0)	0 (0)
Govt. Non Formal Training Centre	3 (3)	166 (97)	0 (0)	0 (0)	163 (93)
Private Non Formal Training Centre	0 (0)	169 (100)	0 (0)	0 (0)	3 (4)
Govt. School For Disabled	0 (0)	169 (100)	0 (0)	0 (0)	169 (100)
Private School For Disabled	0 (0)	169 (100)	0 (0)	0 (0)	0 (0)
Government Others	0 (0)	169 (100)	0 (0)	0 (0)	169 (100)
Private Others	0 (0)	169 (100)	0 (0)	0 (0)	0 (0)

Note : Distance A : Less than 5 km; B : Between 5-10 km; C : 10+ km.; Source : Data Analysis is based on 2011 Census.

DISCLAIMER

The Terms of Use and Disclaimer of Datanet India Private Limited (hereinafter referred to as "Datanet") for use of this analysis report of **Brahampur Assembly Constituency (Brahampur Vidhan Sabha)** :-

1. **Assembly Factbook™** is a Registered Trade Mark owned by Datanet.
2. All the maps are sketched and graphical representation only and have not been drawn to the scale and also not to represent the actual geographical area or boundary of the unit.
3. The data for the aforesaid analysis is based on authentic sources and has been culled from the various publications of Census, CSO and NSSO for district and block level data, various central and state government departments, Central & State Elections Commissions and the concerned Returning Officers' releases, Electoral Rolls, Election results and allied publications, internal assessment, surveys, estimates and analysis. Therefore, certain adjustment of data at micro level may have been done to arrive closer to the macro data.
4. Data have been provided on an "As Is" and "As AVAILABLE" basis
5. The colours shown in the maps or diagram and charts of a particular party, alliance or AC are indicative and do not represent them.
6. This publication which includes maps, sheets, graphs and data would be the property under copyright of Datanet only. The user may use these for its internal study, analysis and research purposes. It's public display, re-selling or any commercial uses by the user are not allowed.
7. Datanet has taken due care and caution in compilation and processing of data and allied information, but does not guarantee the accuracy, adequacy or completeness of any information/analysis and will be not responsible for any errors or omissions or for the results obtained from the use of such information/analysis.
8. All the contents for the publication have been culled from various authentic sources and Datanet reasonably believes such sources to be reliable, but does not make any representations, express or implied as to the accuracy or fitness of use of such information. The information or contents of the information/analysis do not constitute advice and should not be relied upon in making (or refraining from making) any decision. Any reliance placed upon the information provided by Datanet is the sole responsibility and strictly at the user's risk.
9. In no event will Datanet be liable for any damages (including, without limitation, damages for loss of business projects, or loss of profits) arising in contract, tort or otherwise from the use of or inability to use any of its contents, or from any action taken (or refrained from being taken) as a result of using the analysis or any of its contents. Datanet its directors, owners, editors, officials, employees, distributor and agents or any associate will not be liable for any errors in the information contained or any consequences arising from the use of the contents of the provided information/analysis.
10. If any provision of these terms and conditions is held invalid or illegal or unenforceable for any reason by any court of competent jurisdiction, such provision shall be severed and the remainder of provisions of the terms and conditions shall continue in full force and effect as if the Term of Use had been executed with the invalid, illegal or unenforceable provision eliminated.
11. If there are any discrepancies in the information provided, please bring it to attention of Datanet for suitable rectification measures.

**Buy Online This Complete Book At
Datanet India eBooks Store**

www.indiastatpublications.com

or go directly at

**[http://www.indiastatpublications.com/
Assembly_factbook/Bihar/Buxar/ Brahampur](http://www.indiastatpublications.com/Assembly_factbook/Bihar/Buxar/Brahampur)**

 **india**stat**elections**

ISBN : 978-93-5301-827-6

