



Bihar

# Assembly Factbook™

Kurtha Assembly Constituency



Key Electoral Data of Kurtha  
Assembly Constituency (Vidhan Sabha)

Bihar

# Assembly Factbook™

Kurtha Assembly Constituency



Kurtha Vidhan Sabha

## **Editor & Director**

Dr. R.K. Thukral

## **Research Editor**

Dr. Shafeeq Rahman

## **Compiled, Researched and Published by Datanet India Pvt. Ltd.**

D-100, 1st Floor,

Okhla Industrial Area, Phase-I,  
New Delhi- 110020.

Ph.: 91-11- 43580781-84

Email : support@indiastatpublications.com

Website : www.indiastatelections.com

## **Online Book Store :**

www.indiastatpublications.com

**Report No. :** AFB/BR-215-0123

**ISBN :** 978-93-5313-117-3

**First Edition :** January, 2018

**Sixth Updated Edition :** January, 2023

**Price :** Rs. 11500/-

US\$ 310

**© Datanet India Pvt. Ltd.**

All rights reserved. No part of this book may be reproduced, stored in a retrieval system or transmitted in any form or by any means, mechanical photocopying, photographing, scanning, recording or otherwise without the prior written permission of the publisher. Please refer to Disclaimer at page no. 238 for the use of this publication.

Printed in India

No.	Particulars	Page No.
	<b>Introduction</b>	
1	Assembly Constituency - (Vidhan Sabha) at a Glance   Features of Assembly as per Delimitation Commission of India (2008)	1-2
	<b>Location and Political Maps</b>	
2	Location Map   Boundaries of Assembly Constituency - (Vidhan Sabha) in District   Boundaries of Assembly Constituency under Parliamentary Constituency - (Lok Sabha)   Village-wise Winner Parties- 2020, 2019, 2015, 2014, 2010 and 2009	3-11
	<b>Administrative Setup (2011)</b>	
3	District   Sub-district   Towns   Villages   Inhabited Villages   Uninhabited Villages   Village Panchayat   Intermediate Panchayat	12-22
	<b>Demographics (2011)</b>	
4	Population   Households   Rural/Urban Population   Villages by Population Size   Sex Ratio (Total & 0-6 Years)   Religious Population   Social Population   Literacy Rate	23-24
	<b>Electoral Features</b>	
5	Important Dates of Last Elections Held   Electors by Gender   Service Electors   Voters   Voters Turnout   Polling Stations & Average Number of Electors per Polling Station   Electors by Age Group   Present Elected Representatives	25-30
	<b>Historical Summary Election Results</b>	
6	Vote Share of Major Parties   Winning Margin (Number & Percentage)   Polarity of Parties   Summary Result of Assembly Segment of Parliamentary Elections 2019, 2014, 2009, 2004 and 1999   Summary Result of Assembly Elections 2020, 2015, 2010, 2005 (Oct), 2005 (Feb), 2000, 1995, 1990, 1985, 1980, 1977, 1972, 1969, 1967, 1962, 1957 and 1952	31-56
	<b>Polling Station Level Election Results</b>	
7	Name and Number of Polling Station 2020, 2019, 2015, 2014, 2010 and 2009   Polling Station-wise Electors, Voters & Voters Turnout 2020, 2019, 2015, 2014, 2010 and 2009   Polling Station wise Elections Results 2020, 2019, 2015, 2014, 2010 and 2009	57-217
	<b>Share of Assembly Constituency</b>	
8	Share of Assembly Constituency - (Vidhan Sabha) in State, District and Parliamentary Constituency - (Lok Sabha)	218
	<b>Socio-Economic Amenities (2011)</b>	
9	Access to Administrative Units   Agricultural, Manufacturing and Industrial Commodities   Demographic Indicators   Education   Health & Manpower   Drinking Water Supply   Sanitation   Entertainment and Recreations Infrastructure   Power   Food Allocation Distribution and Marketing of Agriculture Commodities Infrastructure   Transport and Road Infrastructure   Communication   Banking and Financial Services   Land Use   Irrigation Source	220-234
10	<b>Abbreviation &amp; Sources</b>	235-237
11	<b>Disclaimer</b>	238



Location & Political Map

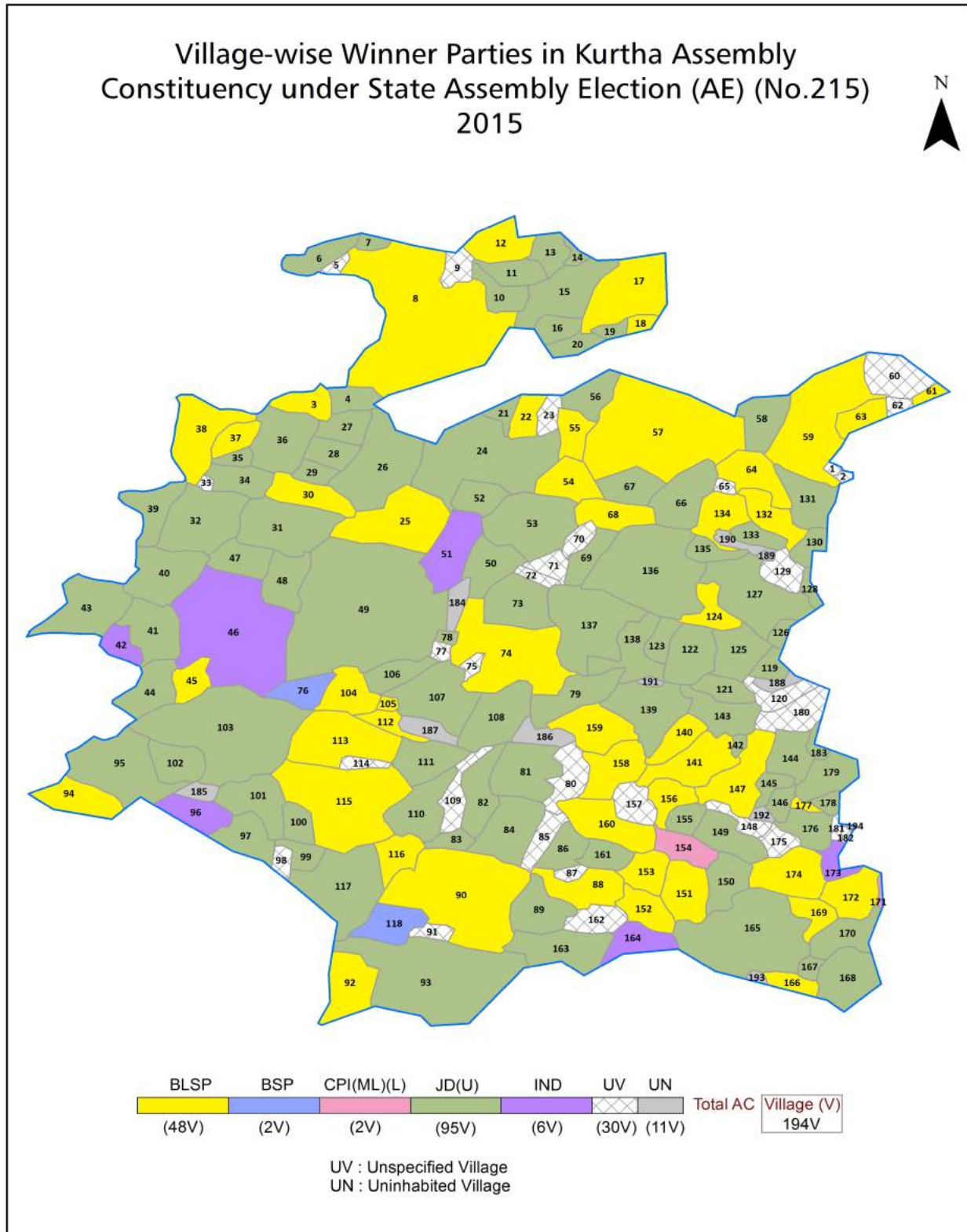

## Administrative Setup

### List of Village Panchayat & Intermediate Panchayat (Block) Name - 2011

Village Name	Village Panchayat Name	Intermediate Panchayat Name
Ahmadpur Harna	Ahamadpur Harna	Kurtha
Aiyara	Aiyara	Karpi
Akranga	Kharasin	Sonbhadra Banshi Suryapur
Alawalpur	Kodmarai	Kurtha
Angari	Kochahasa	Karpi
Angarichak	Kochahasa	Karpi
Anuan	Anua	Sonbhadra Banshi Suryapur
Baghra	Puran	Karpi
Bahbalpur	Nadaura	Kurtha
Baid Bigha	Nadaura	Kurtha
Bakhtari	Rohai	Karpi
Bansi Surajpur	Sonbhadra	Sonbhadra Banshi Suryapur
Bara	Murari	Karpi
Bara	Bara	Kurtha
Bara Nathu	Dorra	Karpi
Barahia	Chamandi	Sonbhadra Banshi Suryapur
Barahiya	Nadaura	Kurtha
Basatpur	Ahamadpur Harna	Kurtha
Bazidpur	Chauhar	Karpi
Bazidpur	Kochahasa	Karpi
Bazidpur Karwa	Khajuri	Karpi
Belaura	Belaura	Sonbhadra Banshi Suryapur
Belkari	Narga	Karpi
Benipur	Bara	Kurtha
Bhagwatipur	Narga	Karpi
Bhagwatipur	Anua	Sonbhadra Banshi Suryapur
Bishunpur	Manikpur	Kurtha
Bithra	Chamandi	Sonbhadra Banshi Suryapur
Chamardih	Chamandi	Sonbhadra Banshi Suryapur

Contd....

Demographics

Number of Villages by Population Size - 2011

Less than 100	100-200	200-500	500-1000	1000-2000	2000-5000	5000-10000	10000 and Above	Total Village
3	3	17	46	57	46	10	1	183

Number of Villages by Population Size - 2011

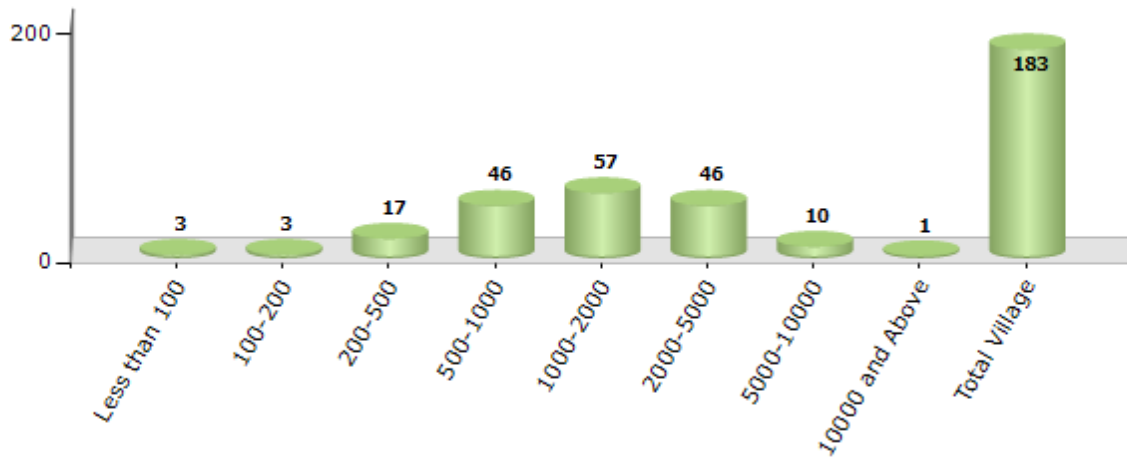

## Electoral Features

### Electors by Male & Female

Year	Male	Female	Others	Total	Year	Male	Female	Others	Total
2020 AE	129898	118858	3	248759	1995 AE	86992	86267	-	173259
2019 PE	125626	115605	10	241241	1990 AE	93635	69780	-	163415
2015 AE	123630	107911	8	231549	1985 AE	87577	65819	-	153396
2014 PE	118397	102697	7	221101	1980 AE	73258	66321	-	139579
2010 AE	103568	87584	0	191152	1977 AE	66189	58804	-	124993
2009 PE	-	-	-	-	1972 AE	67066	57057	-	124123
2005 (Oct) AE	108031	95816	-	203847	1969 AE	50346	47081	-	97427
2005 (Feb) AE	109940	98303	-	208243	1967 AE	-	-	-	93375
2004 PE	-	-	-	-	1962 AE	-	-	-	68977
2000 AE	93438	90830	-	184268	1957 AE	-	-	-	60882
1999 PE	-	-	-	-	1952 AE	-	-	-	50228

Number of Electors

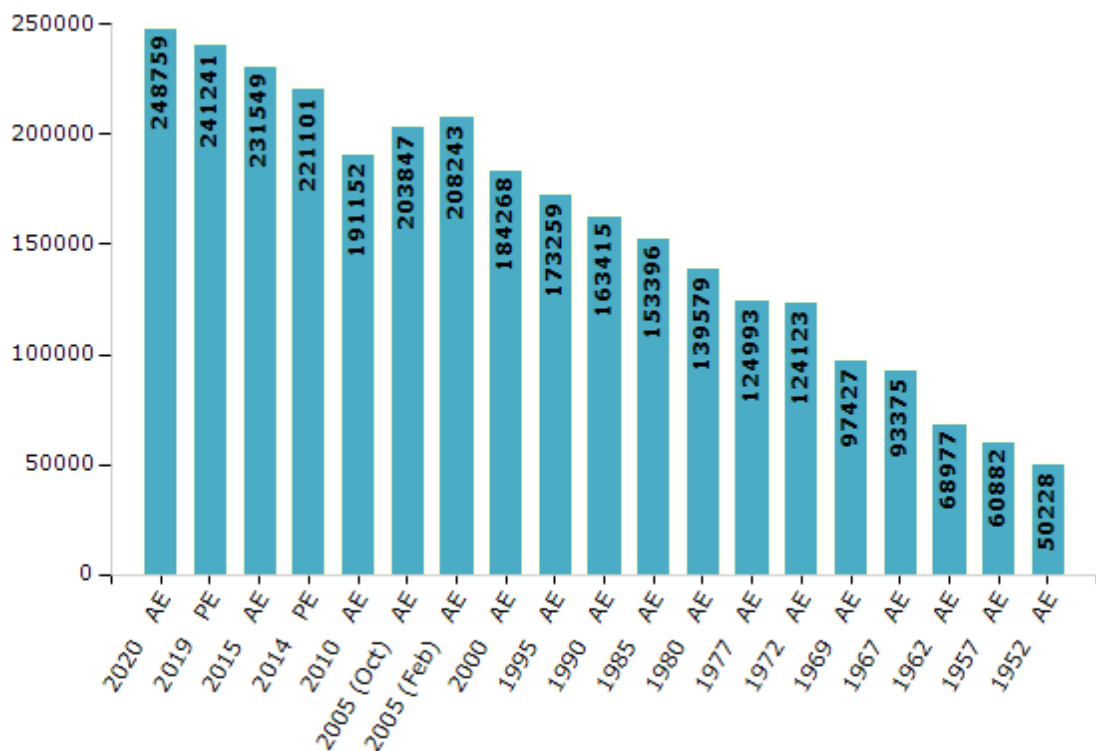

Note : AE : Assembly Election, PE : Assembly Segment of Parliamentary Election



## Historical Summary Election Results

### Summary Result of Assembly Election - 2015

Candidate Name	Party	Votes	Votes %
Satyadeo Singh	JD(U)	43676	37.79
Ashok Kumar Verma	BLSP	29557	25.57
Rajendra Yadav	BSP	8896	7.7
Prof. Ram Jatan Sinha	IND	6285	5.44
Bindal Kumar Alias Indal Yadav	SHS	5868	5.08
Avadhesh Kumar	CPI(ML)(L)	3960	3.43
Dr.Satyendra Prakash Yadav	GJDS	1711	1.48
Keshav Prasad	IND	1676	1.45
Sunil Kumar	IND	1301	1.13
Nagmani	SASAPT	1187	1.03
Ramnath Prasad	IND	1070	0.93
Ranjit Kumar Singh Alias Ranjit Yadav	RJPD	1029	0.89
Champa Devi	IND	922	0.8
Amrender Singh	LD	890	0.77
Brajesh Kumar "Guru"	AVIRP	813	0.7
Shafikur Raman	JDR	794	0.69
Surendra Prasad Yadav	IND	749	0.65
Anjani Kumar Raju	IND	707	0.61
Rupesh Kumar	SUCI	584	0.51
Ram Prabesh Yadav	SSD	501	0.43
Shiv Kumar Singh	IND	487	0.42
Kaushlendra Kumar	PMS	356	0.31
	NOTA	2551	2.21

## Polling Station Level Election Results

### Number and Name of Polling Stations (PS) (2020)

Number of Polling Stations	Name of Polling Stations	Number of Polling Stations	Name of Polling Stations
1	Utkramit Madhay Vidyalay,Paraha Baya Bhag	16	Madhya Vidyalay , Shivr Nagar Naya Bhavan
1A	Utkramit Madhay Vidyalay,Paraha Baya Bhag	16A	Madhya Vidyalay , Shivr Nagar Naya Bhavan
2	Prathamik Vidyalay, Lodipur Paraha	17	Utkramit Madhya Vidyalay, Ramanagar Baya Bhag
3	Janta Bhawan Masudpur Bara	18	Utkramit Madhya Vidyalay, Ramanagar (Daya Bhag)
4	Prathamik Vidyalay Purainiya Urdu Baya Bhag	19	Prathamik Vidyalay, Ramapur
4A	Prathamik Vidyalay Purainiya Urdu Baya Bhag	20	Prathamik Vidyalay Satavan Bigha Baya Bhag
5	Utkramit Madhya Vidyalay, Purainiya Hindi Baya Bhag	20A	Prathamik Vidyalay Satavan Bigha Baya Bhag
5A	Utkramit Madhya Vidyalay, Purainiya Hindi Baya Bhag	21	Uchcha Vidyalay,Aiyara
6	Uchcha Vidyalay Jhunathi	22	Madhya Vidyalay Aiyara
7	Uchcha Vidyalay Jhunathi (Madhya Bhag)	23	Utkramit Madhya Vidyalay Mubarakpur Chand
8	Prathamik Vidyalay, Nagava Naya Bhawan	24	Samudayik Bhavan Khalilpura
9	Prathamik Vidyalay Husaini Vigaha	25	Prathamik Vidyalay, Bajitapur Hindi Baya Bhag
10	Utkramit Madhya Vidyalay,Tekari Baya Bhag	25A	Prathamik Vidyalay, Bajitapur Hindi Baya Bhag
10A	Utkramit Madhya Vidyalay,Tekari Baya Bhag	26	Utkramit Madhya Vidyalay Rohai Baya Bhag
11	Utkramit Madhya Vidyalay, Hajipur Baya Bhag	26A	Utkramit Madhya Vidyalay Rohai Baya Bhag
11A	Utkramit Madhya Vidyalay, Hajipur Baya Bhag	27	Uchcha Vidyalay Bakhtari Baya Bhag
12	Prathamik Vidyalay, Salemapur Baya Bhag	27A	Uchcha Vidyalay Bakhtari Baya Bhag
12A	Prathamik Vidyalay, Salemapur Baya Bhag	28	Navsrijit Prathamik Vidyalay Mahapur Vara
13	Prathamik Vidyalay,Gulab Singh Ke English (Uttari Bhag)	29	Prathamik Vidyalay, Manjhopur
14	Prathamik Vidyalay Gulab Singh Ke English (Dakshin Bhag)	30	Uchcha Vidyalay Rohai Baya Bhag
15	Madhya Vidyalay , Shiv Nagar Purana Bhawan Baya Bhag	30A	Uchcha Vidyalay Rohai Baya Bhag

Contd....

**Polling Station Level Election Results**

**Polling Station-wise Votes Secured by Overall Top Five Parties in Kurtha Assembly in Assembly Election (AE) under Jahanabad Parliamentary Constituency in Bihar (2020)**

Number of Polling Station	Winner - Bagi Kumar Verma (RJD)	Runner-up - Satyadeo Singh (JD(U))	3rd - Bhuwneswar Pathak (LJP)	4th - Pappu Kumar Verma (RLSP)	5th - Santosh Kumar Singh (IND)	NOTA	Other	Total Votes Secured
26A	142	137	4	28	1	4	20	336
27	109	114	40	5	3	1	38	310
27A	260	42	64	1	5	3	52	427
28	118	199	15	49	3	5	62	451
29	22	179	7	1	2	2	9	222
30	171	46	0	10	3	2	27	259
30A	207	73	4	10	3	1	33	331
31	274	9	10	98	6	7	30	434
32	208	96	0	15	2	3	26	350
33	63	64	24	92	1	3	26	273
33A	25	43	21	127	1	4	48	269
34	70	202	48	7	2	0	21	350
34A	172	93	130	7	0	1	33	436
35	186	95	23	28	2	5	62	401
36	195	78	53	17	1	3	122	469
37	137	178	9	143	4	11	86	568
38	108	99	123	19	1	0	26	376
38A	117	122	110	27	7	6	47	436
39	80	214	5	244	2	5	49	599
40	75	60	28	187	1	1	32	384
40A	86	63	19	184	4	13	29	398
41	70	254	3	23	3	7	57	417
41A	155	160	13	76	1	2	93	500
42	2	19	126	4	8	0	17	176
43	72	212	78	87	0	3	58	510
44	39	148	33	191	4	7	47	469
45	128	23	16	49	2	1	94	313
45A	165	39	34	37	3	3	64	345
46	20	67	33	173	0	13	38	344
47	139	74	134	13	4	1	15	380
48	52	36	89	8	4	4	38	231
48A	33	17	110	6	25	5	46	242
49	150	37	42	145	1	8	51	434
49A	80	56	88	83	1	6	39	353
50	50	31	87	23	1	2	29	223

Contd....

## Polling Station Level Election Results

### Winner, Runner-up and 3rd Party Position & Winning Margin According to Polling Stations in Kurtha Assembly in Assembly Election (AE) under Jahanabad Parliamentary Constituency in Bihar (2020)

Polling Station Number	Winner Party	Winner Votes (%)	Runner-up Party	Runner-up Votes (%)	Winning Margin Votes (%)	Third Party	Third Party Votes (%)	Other Votes (%)
51	LJP	160 (68.67)	JD(U)	21 (9.01)	139 (59.66)	RJD	20 (8.58)	32 (13.73)
52	JD(U)	85 (37.78)	LJP	70 (31.11)	15 (6.67)	RJD	36 (16)	34 (15.11)
53	JD(U)	307 (81)	RJD	21 (5.54)	286 (75.46)	IND (RY)	7 (1.85)	44 (11.61)
54	RJD	453 (77.3)	JD(U)	47 (8.02)	406 (69.28)	JRJP	38 (6.48)	48 (8.19)
55	RJD	209 (57.73)	JD(U)	63 (17.4)	146 (40.33)	LJP	16 (4.42)	74 (20.44)
55A	RJD	300 (65.08)	JD(U)	63 (13.67)	237 (51.41)	RLSP	27 (5.86)	71 (15.4)
56	LJP	148 (41.93)	JD(U)	85 (24.08)	63 (17.85)	RJD	29 (8.22)	91 (25.78)
57	LJP	220 (48.89)	JD(U)	102 (22.67)	118 (26.22)	RJD	45 (10)	83 (18.44)
58	LJP	121 (37.23)	JD(U)	116 (35.69)	5 (1.54)	RJD	35 (10.77)	53 (16.31)
59	JD(U)	170 (40.77)	LJP	79 (18.94)	91 (21.83)	RJD	69 (16.55)	99 (23.74)
60	JD(U)	146 (46.35)	RJD	64 (20.32)	82 (26.03)	LJP	42 (13.33)	63 (20)
61	RJD	244 (65.24)	JD(U)	61 (16.31)	183 (48.93)	LJP	26 (6.95)	43 (11.5)
62	JD(U)	211 (52.62)	LJP	61 (15.21)	150 (37.41)	RJD	53 (13.22)	76 (18.95)
63	JD(U)	209 (41.72)	RLSP	110 (21.96)	99 (19.76)	RJD	102 (20.36)	80 (15.97)
64	RJD	96 (36.64)	RLSP	55 (20.99)	41 (15.65)	JD(U)	53 (20.23)	58 (22.14)
64A	RJD	124 (51.03)	JD(U)	41 (16.87)	83 (34.16)	LJP	36 (14.81)	42 (17.28)
65	RJD	122 (42.36)	JD(U)	82 (28.47)	40 (13.89)	LJP	32 (11.11)	52 (18.06)
65A	RJD	110 (37.93)	JD(U)	50 (17.24)	60 (20.69)	IND (AK)	27 (9.31)	103 (35.52)
66	RJD	118 (35.87)	JD(U)	108 (32.83)	10 (3.04)	LJP	31 (9.42)	72 (21.88)
66A	JD(U)	63 (25.93)	RLSP	56 (23.05)	7 (2.88)	RJD	54 (22.22)	70 (28.81)
67	LJP	99 (29.46)	RJD	87 (25.89)	12 (3.57)	JD(U)	85 (25.3)	65 (19.35)
67A	RJD	99 (24.15)	LJP	84 (20.49)	15 (3.66)	JD(U)	76 (18.54)	151 (36.83)
68	JD(U)	125 (32.81)	RJD	96 (25.2)	29 (7.61)	LJP	48 (12.6)	112 (29.4)
69	RLSP	119 (37.3)	RJD	95 (29.78)	24 (7.52)	JD(U)	49 (15.36)	56 (17.55)
69A	LJP	116 (29.22)	JD(U)	81 (20.4)	35 (8.82)	RJD	49 (12.34)	151 (38.04)
70	RJD	154 (40.31)	RLSP	113 (29.58)	41 (10.73)	JD(U)	59 (15.45)	56 (14.66)
70A	RJD	225 (57.25)	JD(U)	60 (15.27)	165 (41.98)	RLSP	40 (10.18)	68 (17.3)
71	RJD	409 (87.02)	JD(U)	14 (2.98)	395 (84.04)	LJD	7 (1.49)	40 (8.51)
71A	RJD	404 (83.13)	JD(U)	29 (5.97)	375 (77.16)	IND (SKS)	9 (1.85)	44 (9.05)
72	RJD	363 (70.35)	LJP	40 (7.75)	323 (62.6)	JAPL	20 (3.88)	93 (18.02)
73	RJD	232 (57.86)	LJP	68 (16.96)	164 (40.9)	JAPL	26 (6.48)	75 (18.7)
74	LJP	150 (59.76)	RJD	61 (24.3)	89 (35.46)	BHRTSBLP	15 (5.98)	25 (9.96)
74A	RJD	193 (55.46)	LJP	63 (18.1)	130 (37.36)	RLSP	26 (7.47)	66 (18.97)
75	JD(U)	116 (50.66)	RLSP	72 (31.44)	44 (19.22)	RJD	18 (7.86)	23 (10.04)
75A	LJP	115 (27)	JD(U)	103 (24.18)	12 (2.82)	RJD	70 (16.43)	138 (32.39)

Contd....

## Socio-Economic Amenities - Rural

### Access to Education Facilities

Particulars	Number of Villages (% of Population)				
	Available	Not Available	If Not Available (Distance of Nearest Facility)		
			A	B	C
Govt. Primary School	167 (96)	16 (4)	12 (3)	0 (0)	0 (0)
Private Primary School	17 (14)	166 (86)	0 (0)	0 (0)	0 (0)
Govt. Middle School	87 (69)	96 (31)	83 (25)	8 (3)	0 (0)
Private Middle School	5 (3)	178 (97)	2 (0)	0 (0)	0 (0)
Govt. Secondary School	22 (25)	161 (75)	105 (45)	50 (27)	1 (0)
Private Secondary School	7 (5)	176 (95)	2 (1)	0 (0)	0 (0)
Govt. Senior Secondary School	12 (17)	171 (83)	86 (37)	64 (38)	16 (6)
Private Senior Secondary School	2 (2)	181 (98)	2 (1)	2 (1)	0 (0)
Govt. Arts and Science Degree College	1 (0)	182 (100)	20 (7)	25 (13)	66 (36)
Private Arts and Science Degree College	2 (2)	181 (98)	1 (0)	11 (7)	57 (33)
Govt. Engineering College	0 (0)	183 (100)	0 (0)	0 (0)	0 (0)
Private Engineering College	0 (0)	183 (100)	0 (0)	0 (0)	183 (100)
Govt. Medicine College	0 (0)	183 (100)	0 (0)	0 (0)	183 (100)
Private Medicine College	0 (0)	183 (100)	0 (0)	0 (0)	0 (0)
Govt. Management Institute	0 (0)	183 (100)	0 (0)	0 (0)	183 (100)
Private Management Institute	0 (0)	183 (100)	0 (0)	0 (0)	0 (0)
Govt. Polytechnic	0 (0)	183 (100)	0 (0)	0 (0)	183 (100)
Private Polytechnic	0 (0)	183 (100)	0 (0)	0 (0)	0 (0)
Govt. Vocational Training School/ITI	0 (0)	183 (100)	0 (0)	0 (0)	2 (0)
Private Vocational Training School/ITI	3 (6)	180 (94)	48 (22)	82 (46)	48 (26)
Govt. Non Formal Training Centre	3 (6)	180 (94)	48 (22)	82 (46)	50 (26)
Private Non Formal Training Centre	0 (0)	183 (100)	0 (0)	0 (0)	0 (0)
Govt. School For Disabled	0 (0)	183 (100)	0 (0)	0 (0)	2 (0)
Private School For Disabled	0 (0)	183 (100)	0 (0)	3 (3)	178 (97)
Government Others	53 (35)	130 (65)	4 (1)	0 (0)	7 (4)
Private Others	4 (2)	179 (98)	0 (0)	0 (0)	6 (6)

Note : Distance A : Less than 5 km; B : Between 5-10 km; C : 10+ km.; Source : Data Analysis is based on 2011 Census.

## DISCLAIMER

The Terms of Use and Disclaimer of Datanet India Private Limited (hereinafter referred to as "Datanet") for use of this analysis report of **Kurtha Assembly Constituency (Kurtha Vidhan Sabha)** :-

1. **Assembly Factbook™** is a Registered Trade Mark owned by Datanet.
2. All the maps are sketched and graphical representation only and have not been drawn to the scale and also not to represent the actual geographical area or boundary of the unit.
3. The data for the aforesaid analysis is based on authentic sources and has been culled from the various publications of Census, CSO and NSSO for district and block level data, various central and state government departments, Central & State Elections Commissions and the concerned Returning Officers' releases, Electoral Rolls, Election results and allied publications, internal assessment, surveys, estimates and analysis. Therefore, certain adjustment of data at micro level may have been done to arrive closer to the macro data.
4. Data have been provided on an "As Is" and "As AVAILABLE" basis
5. The colours shown in the maps or diagram and charts of a particular party, alliance or AC are indicative and do not represent them.
6. This publication which includes maps, sheets, graphs and data would be the property under copyright of Datanet only. The user may use these for its internal study, analysis and research purposes. It's public display, re-selling or any commercial uses by the user are not allowed.
7. Datanet has taken due care and caution in compilation and processing of data and allied information, but does not guarantee the accuracy, adequacy or completeness of any information/analysis and will be not responsible for any errors or omissions or for the results obtained from the use of such information/analysis.
8. All the contents for the publication have been culled from various authentic sources and Datanet reasonably believes such sources to be reliable, but does not make any representations, express or implied as to the accuracy or fitness of use of such information. The information or contents of the information/analysis do not constitute advice and should not be relied upon in making (or refraining from making) any decision. Any reliance placed upon the information provided by Datanet is the sole responsibility and strictly at the user's risk.
9. In no event will Datanet be liable for any damages (including, without limitation, damages for loss of business projects, or loss of profits) arising in contract, tort or otherwise from the use of or inability to use any of its contents, or from any action taken (or refrained from being taken) as a result of using the analysis or any of its contents. Datanet its directors, owners, editors, officials, employees, distributor and agents or any associate will not be liable for any errors in the information contained or any consequences arising from the use of the contents of the provided information/analysis.
10. If any provision of these terms and conditions is held invalid or illegal or unenforceable for any reason by any court of competent jurisdiction, such provision shall be severed and the remainder of provisions of the terms and conditions shall continue in full force and effect as if the Term of Use had been executed with the invalid, illegal or unenforceable provision eliminated.
11. If there are any discrepancies in the information provided, please bring it to attention of Datanet for suitable rectification measures.



**Buy Online This Complete Book At**  
**Datanet India eBooks Store**

[www.indiastatpublications.com](http://www.indiastatpublications.com)

or go directly at

[http://www.indiastatpublications.com/  
Assembly\\_factbook/Bihar/Jahanabad/ Kurtha](http://www.indiastatpublications.com/Assembly_factbook/Bihar/Jahanabad/Kurtha)

 **india**stat**elections**

ISBN : 978-93-5313-117-3

