



Bihar

Assembly Factbook™

Sheikhpura Assembly Constituency



Key Electoral Data of Sheikhpura
Assembly Constituency (Vidhan Sabha)

Bihar

Assembly Factbook™

Sheikhpura Assembly Constituency



Sheikhpura Vidhan Sabha

Editor & Director

Dr. R.K. Thukral

Research Editor

Dr. Shafeeq Rahman

Compiled, Researched and Published by Datanet India Pvt. Ltd.

D-100, 1st Floor,

Okhla Industrial Area, Phase-I,
New Delhi- 110020.

Ph.: 91-11- 43580781-84

Email : support@indiastatpublications.com

Website : www.indiastatelections.com

Online Book Store :

www.indiastatpublications.com

Report No. : AFB/BR-169-0125

ISBN : 978-93-5313-183-8

First Edition : January, 2018

Eighth Updated Edition : January, 2025

Price : Rs. 11500/-

US\$ 310

© Datanet India Pvt. Ltd.

All rights reserved. No part of this book may be reproduced, stored in a retrieval system or transmitted in any form or by any means, mechanical photocopying, photographing, scanning, recording or otherwise without the prior written permission of the publisher. Please refer to Disclaimer at page no. 234 for the use of this publication.

Printed in India

No.	Particulars	Page No.
	Introduction	
1	Assembly Constituency - (Vidhan Sabha) at a Glance Features of Assembly as per Delimitation Commission of India (2008)	1-2
	Location and Political Maps	
2	Location Map Boundaries of Assembly Constituency - (Vidhan Sabha) in District Boundaries of Assembly Constituency under Parliamentary Constituency - (Lok Sabha) Town & Village-wise Winner Parties- 2024, 2020, 2019, 2015, 2014, 2010 and 2009	3-11
	Administrative Setup (2011)	
3	District Sub-district Towns Villages Inhabited Villages Uninhabited Villages Village Panchayat Intermediate Panchayat	12-20
	Demographics (2011)	
4	Population Households Rural/Urban Population Towns and Villages by Population Size Sex Ratio (Total & 0-6 Years) Religious Population Social Population Literacy Rate	21-22
	Electoral Features	
5	Important Dates of Last Elections Held Electors by Gender Service Electors Voters Voters Turnout Polling Stations & Average Number of Electors per Polling Station Electors by Age Group Present Elected Representatives	23-28
	Historical Summary Election Results	
6	Vote Share of Major Parties Winning Margin (Number & Percentage) Polarity of Parties Summary Result of Assembly Segment of Parliamentary Elections 2024, 2019, 2014, 2009, 2004 and 1999 Summary Result of Assembly Elections 2020, 2015, 2010, 2005 (Oct), 2005 (Feb), 2000, 1995, 1990, 1985, 1980, 1977, 1972, 1969, 1967, 1962 and 1957	29-53
	Polling Station Level Election Results	
7	Name and Number of Polling Station 2024, 2020, 2019, 2015, 2014, 2010 and 2009 Polling Station-wise Electors, Voters & Voters Turnout 2024, 2020, 2019, 2015, 2014, 2010 and 2009 Polling Station wise Elections Results 2024, 2020, 2019, 2015, 2014, 2010 and 2009	54-214
	Share of Assembly Constituency	
8	Share of Assembly Constituency - (Vidhan Sabha) in State, District and Parliamentary Constituency - (Lok Sabha)	215
	Socio-Economic Amenities (2011)	
9	Access to Administrative Units Agricultural, Manufacturing and Industrial Commodities Demographic Indicators Education Health & Manpower Drinking Water Supply Sanitation Entertainment and Recreations Infrastructure Power Food Allocation Distribution and Marketing of Agriculture Commodities Infrastructure Transport and Road Infrastructure Communication Banking and Financial Services Land Use Irrigation Source	217-230
10	Abbreviation & Sources	231-233
11	Disclaimer	234

Location & Political Map

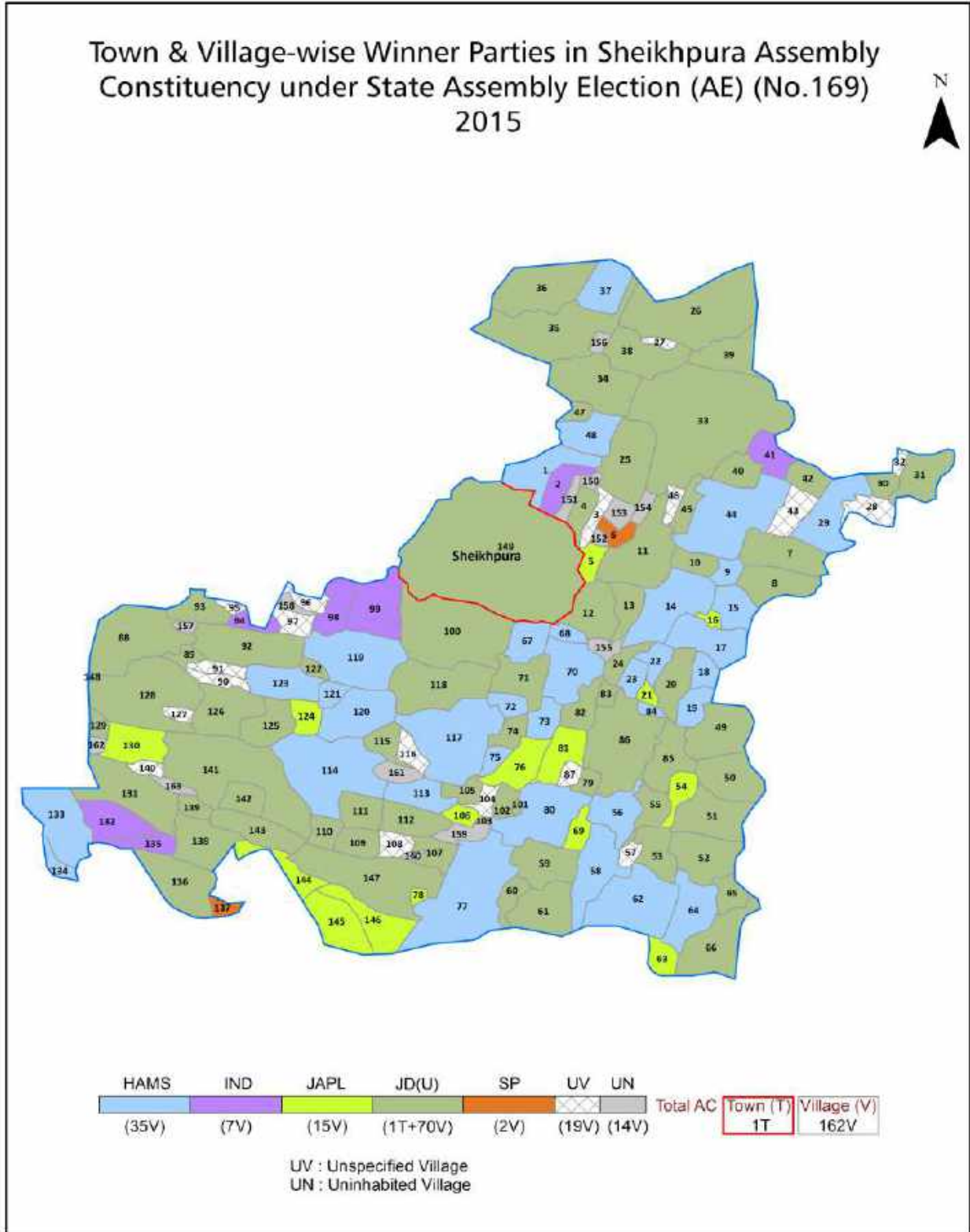

Administrative Setup

List of Village Panchayat & Intermediate Panchayat (Block) Name - 2011

Village Name	Village Panchayat Name	Intermediate Panchayat Name
Abgil	Pureina	Sheikhpura
Afardih	Varuna	Ariari
Akauna	Gagri	Sheikhpura
Alapur	Panapur	Ghat Kusumbha
Amarpur	Efani	Ariari
Andauli	Chakandra	Chewara
Angpur	Lohan	Chewara
Anjanpokhar	Efani	Ariari
Ariari	Viman	Ariari
Aruara	Viman	Ariari
Asthawan	Lahna	Chewara
Bahadurpur	Efani	Ariari
Bahuwara	Chevara	Chewara
Baikathpur	Diha	Ariari
Baoghat	Bhadausi	Ghat Kusumbha
Barari	Chakandra	Chewara
Barma	Kaithwa	Sheikhpura
Barsa	Chorvar	Ariari
Barui	Pachna	Sheikhpura
Baruna	Varuna	Ariari
Baruni	Chorvar	Ariari
Basant	Chakandra	Chewara
Belauni	Gagour	Ghat Kusumbha
Belchhi	Lahna, Siyani	Chewara
Belchhi	Sanaiya	Ariari
Belkhundi	Ekrama	Chewara
Bengucha	Lahna	Chewara
Bewan	Viman	Ariari
Bhadaus	Bhadausi	Ghat Kusumbha

Contd....

Demographics

Number of Villages by Population Size - 2011

Less than 100	100-200	200-500	500-1000	1000-2000	2000-5000	5000-10000	10000 and Above	Total Village
3	1	13	33	50	39	9	0	148

Number of Villages by Population Size - 2011

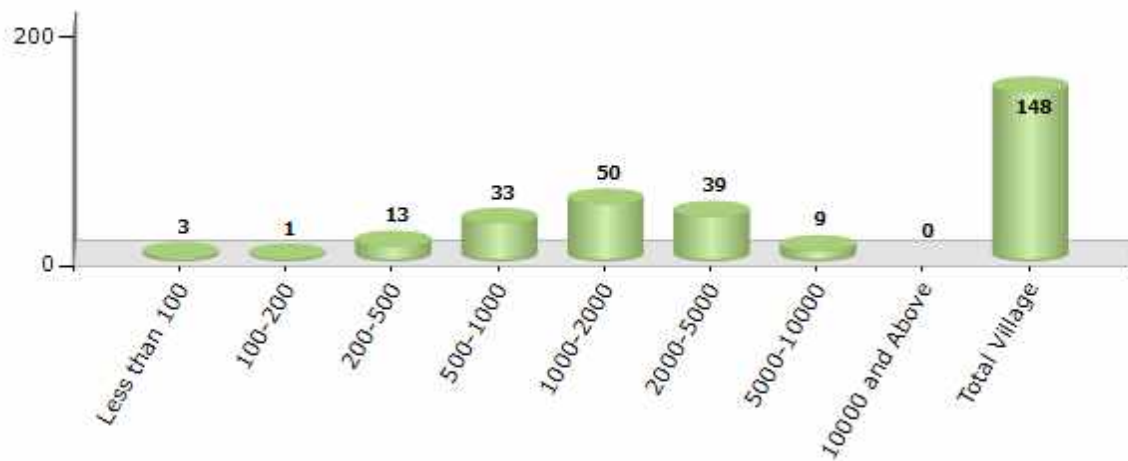

Number of Towns by Population Size - 2011

Less than 4999	5000-9999	10000-19999	20000-49999	50000-99999	100000 and Above	Total Town
0	0	0	0	1	0	1

Number of Towns by Population Size - 2011

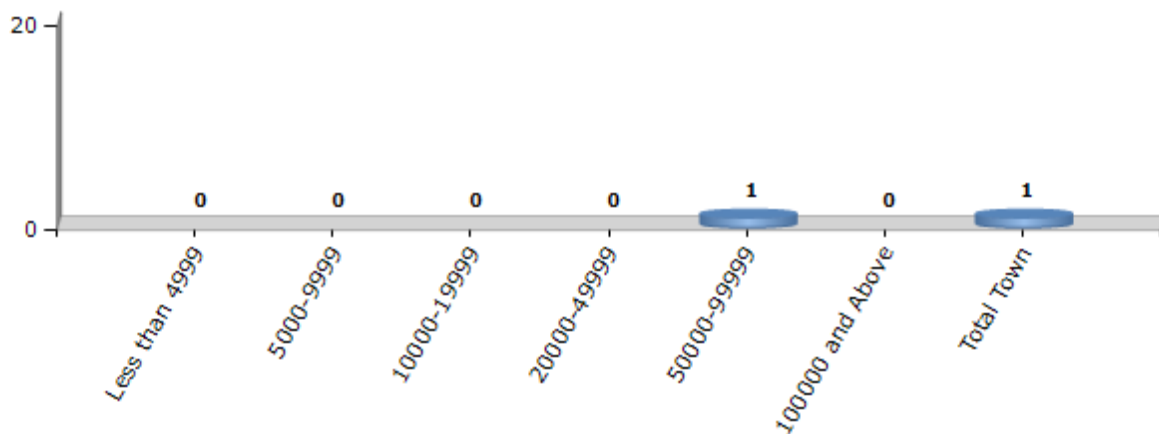

Electoral Features

Electors by Male & Female

Year	Male	Female	Others	Total	Year	Male	Female	Others	Total
2020 AE	133965	122824	0	256789	1995 AE	97064	86073	-	183137
2019 PE	128303	115087	0	243390	1990 AE	90019	85176	-	175195
2015 AE	121612	106924	9	228545	1985 AE	78934	72635	-	151569
2014 PE	114376	100390	7	214773	1980 AE	73378	63797	-	137175
2010 AE	107789	93509	0	201298	1977 AE	60395	52771	-	113166
2009 PE	-	-	-	-	1972 AE	60279	49312	-	109591
2005 (Oct) AE	122136	99016	-	221152	1969 AE	49818	45872	-	95690
2005 (Feb) AE	121159	108422	-	229581	1967 AE	-	-	-	91515
2004 PE	-	-	-	-	1962 AE	-	-	-	64605
2000 AE	97573	90852	-	188425	1957 AE	-	-	-	-
1999 PE	-	-	-	-	1952 AE	-	-	-	-

Number of Electors

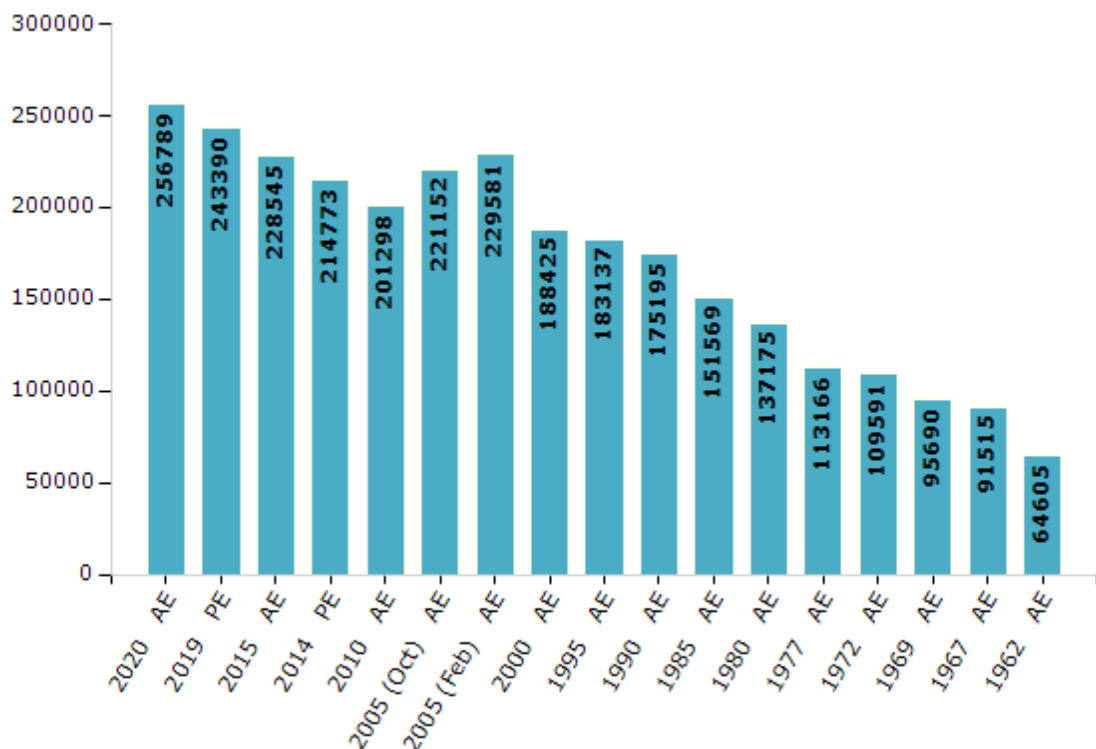

Note : AE : Assembly Election, PE : Assembly Segment of Parliamentary Election

Historical Summary Election Results

Summary Result of Assembly Election - 2015

Candidate Name	Party	Votes	Votes %
Randhir Kumar Soni	JD(U)	41755	32.86
Naresh Saw	HAMS	28654	22.55
Vijay Kumar	JAPL	18227	14.35
Jitendra Nath	IND	9882	7.78
Reshma Bharti	IND	4759	3.75
Shankar Suman	IND	3734	2.94
Vijay Kumar Yadav	SP	3129	2.46
Dr.Dinesh Prasad	IND	2796	2.2
Ramanuj Singh	IND	2711	2.13
Naresh Mahto	IND	2316	1.82
Krishn Nandan Yadav	CPI	2185	1.72
Hari Deo Prasad	IND	1956	1.54
Pramod Kumar	BMUP	1191	0.94
Manoj Ram	GJDS	1040	0.82
Shiv Narayan Tanti	IND	878	0.69
Baleshwar Pandit	BSP	647	0.51
	NOTA	1200	0.94

Polling Station Level Election Results

Number and Name of Polling Stations (PS) (2020)

Number of Polling Stations	Name of Polling Stations	Number of Polling Stations	Name of Polling Stations
1	Utkramit Madhya Vidhalay Oraiya Daya Bhag	15	Madhya Vidhalay,Dih Kusumbha Purav Bhag
1A	Utkramit Madhya Vidhalay Oraiya Daya Bhag	16	Madhya Vidhalay Dihkhusumbha, Madhya Bhag
2	Prathamik Vidyalay, Faridapur	17	Madhya Vidhalay,Dih Kusumbha Paschim Bhag
3	Madhya Vidhalay Mafo Purav Bhag	17A	Madhya Vidhalay,Dih Kusumbha Paschim Bhag
3A	Madhya Vidhalay Mafo Purav Bhag	18	Lalit Narayan Uchch Vidhalay Ghatkusumbha Purav Bhag
4	Madhya Vidhalay Mafo,Paschim Bhag	18A	Lalit Narayan Uchch Vidhalay Ghatkusumbha Purav Bhag
4A	Madhya Vidhalay Mafo,Paschim Bhag	19	Lalit Narayan Uchch Vidhalay Ghatkusumbha Daya Bhag
5	Panchayat Bulding,Mafo	19A	Lalit Narayan Uchch Vidhalay Ghatkusumbha Daya Bhag
6	Prathamik Vidhalay, Lakshnipur	20	Utkramit Madhya Vidhalay,Sujabalpur
7	Madhya Vidhalay, Bataura	21	Utkramit Madhya Vidhalay,Koyala
8	Prathamik Vidhalay, Sahara	22	Panchyat Sarkar Bhawan Bhadousi Daya Bhag
9	Utkramit Madhya Vidhalay, Belouni Daya Bhag	22A	Panchyat Sarkar Bhawan Bhadousi Daya Bhag
9A	Utkramit Madhya Vidhalay, Belouni Daya Bhag	23	Utkramit Madhya Vidhalay, Baughat Daya Bhag
10	Madhya Vidhalay, Gagaur Baya Bhag	23A	Utkramit Madhya Vidhalay, Baughat Daya Bhag
10A	Madhya Vidhalay, Gagaur Baya Bhag	24	Utkramit Madhya Vidhalay,Dariyapur Daya Bhag
11	Madhya Vidhalay Gagour, Madhya Bhag	24A	Utkramit Madhya Vidhalay,Dariyapur Daya Bhag
11A	Madhya Vidhalay Gagour, Madhya Bhag	25	Madhya Vidhalay, Bhadous, Daya Bhag
12	Madhya Vidhalay,Gagaur Daya Bhag	26	Madhya Vidhalay, Bhadous, Baya Bhag
12A	Madhya Vidhalay,Gagaur Daya Bhag	27	Prathamik Vidhalay,Bhadaus,Yadav Tola Daya Bhag
13	Madhya Vidhalay,Korma	27A	Prathamik Vidhalay,Bhadaus,Yadav Tola Daya Bhag
14	Samudayik Buildding, Jagdishpur	28	Prathamik Vidhalay,Mahmadpur Daya Bhag

Contd....

Polling Station Level Election Results

Polling Station-wise Votes Secured by Overall Top Five Parties in Sheikhpura Assembly in Assembly Election (AE) under Jamui Parliamentary Constituency in Bihar (2020)

Number of Polling Station	Winner - Vijay Kumar (RJD)	Runner-up - Randhir Kumar Soni (JD(U))	3rd - Imam Ghazali (LJP)	4th - Rinku Devi (IND)	5th - Dilip Kumar (RJnJnP)	NOTA	Other	Total Votes Secured
24	220	105	10	10	2	2	9	358
24A	147	81	20	4	1	10	15	278
25	122	227	6	0	91	2	11	459
26	114	125	14	1	125	6	14	399
27	205	137	10	4	11	1	20	388
27A	394	112	6	5	8	4	9	538
28	101	166	5	20	4	9	30	335
28A	160	131	9	26	5	6	22	359
29	113	93	9	2	0	3	12	232
29A	62	115	32	10	0	9	8	236
30	310	47	106	6	2	4	24	499
31	144	173	26	13	6	11	24	397
32	58	113	20	2	6	2	5	206
32A	19	177	4	1	32	5	11	249
33	69	183	8	8	3	8	21	300
33A	191	75	73	1	5	17	21	383
34	206	220	17	6	11	10	24	494
35	149	214	8	4	5	11	16	407
36	201	131	6	1	3	3	16	361
36A	117	197	12	4	1	6	14	351
37	156	75	26	1	5	13	22	298
37A	166	155	12	7	3	11	24	378
38	151	195	29	8	2	7	138	530
39	208	128	116	6	1	12	88	559
40	145	208	35	15	0	2	20	425
40A	119	208	14	11	1	9	17	379
41	105	163	21	2	0	3	14	308
41A	124	189	17	12	6	6	11	365
42	400	54	3	0	0	5	13	475
43	124	141	18	4	3	4	13	307
43A	95	151	15	5	1	5	9	281
44	150	240	27	15	2	12	28	474
45	156	146	58	11	0	15	14	400
46	71	126	25	2	1	6	18	249
46A	55	144	22	2	0	1	17	241

Contd....

Polling Station Level Election Results

Winner, Runner-up and 3rd Party Position & Winning Margin According to Polling Stations in Sheikhpura Assembly in Assembly Election (AE) under Jamui Parliamentary Constituency in Bihar (2020)

Polling Station Number	Winner Party	Winner Votes (%)	Runner-up Party	Runner-up Votes (%)	Winning Margin Votes (%)	Third Party	Third Party Votes (%)	Other Votes (%)
47	JD(U)	137 (52.29)	RJD	86 (32.82)	51 (19.47)	LJP	21 (8.02)	18 (6.87)
48	JD(U)	325 (77.38)	RJD	22 (5.24)	303 (72.14)	IND (RD)	19 (4.52)	54 (12.86)
48A	JD(U)	240 (71.43)	RJD	34 (10.12)	206 (61.31)	RLSP	17 (5.06)	45 (13.39)
49	JD(U)	261 (69.23)	RJD	55 (14.59)	206 (54.64)	IND (RD)	27 (7.16)	34 (9.02)
49A	JD(U)	283 (71.28)	RJD	38 (9.57)	245 (61.71)	IND (RD)	20 (5.04)	56 (14.11)
50	JD(U)	112 (34.36)	RLSP	84 (25.77)	28 (8.59)	RJD	82 (25.15)	48 (14.72)
50A	RJD	92 (30.98)	RLSP	92 (30.98)	0 (0)	JD(U)	72 (24.24)	41 (13.8)
51	RJD	146 (48.99)	JD(U)	92 (30.87)	54 (18.12)	RLSP	16 (5.37)	44 (14.77)
51A	RJD	183 (61)	JD(U)	56 (18.67)	127 (42.33)	RLSP	30 (10)	31 (10.33)
52	RJD	120 (47.81)	JD(U)	75 (29.88)	45 (17.93)	LJP	17 (6.77)	39 (15.54)
52A	RJD	163 (53.8)	JD(U)	91 (30.03)	72 (23.77)	RLSP	22 (7.26)	27 (8.91)
53	RJD	273 (57.84)	JD(U)	152 (32.2)	121 (25.64)	LJP	20 (4.24)	27 (5.72)
54	RJD	215 (53.09)	JD(U)	131 (32.35)	84 (20.74)	LJP	25 (6.17)	34 (8.4)
55	JD(U)	168 (57.53)	RJD	83 (28.42)	85 (29.11)	LJP	16 (5.48)	25 (8.56)
55A	JD(U)	184 (51.11)	RJD	138 (38.33)	46 (12.78)	IND (RD)	10 (2.78)	28 (7.78)
56	RJD	124 (51.67)	JD(U)	87 (36.25)	37 (15.42)	LJP	13 (5.42)	16 (6.67)
56A	RJD	121 (46.54)	JD(U)	104 (40)	17 (6.54)	LJP	9 (3.46)	26 (10)
57	JD(U)	133 (46.34)	RJD	108 (37.63)	25 (8.71)	LJP	16 (5.57)	30 (10.45)
57A	JD(U)	154 (49.84)	RJD	95 (30.74)	59 (19.1)	LJP	32 (10.36)	28 (9.06)
58	JD(U)	206 (49.88)	RJD	113 (27.36)	93 (22.52)	LJP	44 (10.65)	50 (12.11)
58A	JD(U)	184 (40.8)	RJD	155 (34.37)	29 (6.43)	LJP	61 (13.53)	51 (11.31)
59	RJD	144 (38.61)	JD(U)	114 (30.56)	30 (8.05)	LJP	64 (17.16)	51 (13.67)
59A	JD(U)	133 (32.68)	RJD	115 (28.26)	18 (4.42)	LJP	76 (18.67)	83 (20.39)
60	RJD	214 (58.63)	LJP	64 (17.53)	150 (41.1)	JD(U)	40 (10.96)	47 (12.88)
61	JD(U)	362 (63.07)	RJD	94 (16.38)	268 (46.69)	LJP	73 (12.72)	45 (7.84)
62	JD(U)	183 (38.2)	RJD	148 (30.9)	35 (7.3)	LJP	86 (17.95)	62 (12.94)
63	JD(U)	101 (30.24)	RJD	93 (27.84)	8 (2.4)	RLSP	41 (12.28)	99 (29.64)
63A	JD(U)	138 (34.41)	RJD	137 (34.16)	1 (0.25)	LJP	68 (16.96)	58 (14.46)
64	LJP	127 (33.78)	JD(U)	122 (32.45)	5 (1.33)	RJD	83 (22.07)	44 (11.7)
64A	JD(U)	185 (50.96)	RJD	89 (24.52)	96 (26.44)	LJP	56 (15.43)	33 (9.09)
65	JD(U)	182 (49.86)	RJD	118 (32.33)	64 (17.53)	IND (RPG)	22 (6.03)	43 (11.78)
65A	JD(U)	156 (45.88)	RJD	120 (35.29)	36 (10.59)	LJP	20 (5.88)	44 (12.94)
66	RJD	140 (45.02)	JD(U)	106 (34.08)	34 (10.94)	LJP	34 (10.93)	31 (9.97)
66A	RJD	176 (58.47)	JD(U)	79 (26.25)	97 (32.22)	LJP	24 (7.97)	22 (7.31)
67	RJD	179 (46.37)	JD(U)	173 (44.82)	6 (1.55)	LJP	13 (3.37)	21 (5.44)

Contd....

Socio-Economic Amenities - Rural

Access to Education Facilities

Particulars	Number of Villages (% of Population)				
	Available	Not Available	If Not Available (Distance of Nearest Facility)		
			A	B	C
Govt. Primary School	141 (98)	7 (2)	4 (0)	2 (0)	0 (0)
Private Primary School	13 (6)	135 (94)	0 (0)	0 (0)	0 (0)
Govt. Middle School	87 (80)	61 (20)	52 (16)	7 (3)	0 (0)
Private Middle School	6 (4)	142 (96)	0 (0)	0 (0)	0 (0)
Govt. Secondary School	19 (26)	129 (74)	0 (0)	1 (1)	104 (55)
Private Secondary School	2 (2)	146 (98)	0 (0)	1 (0)	21 (15)
Govt. Senior Secondary School	6 (10)	142 (90)	33 (19)	58 (37)	45 (30)
Private Senior Secondary School	0 (0)	148 (100)	0 (0)	2 (1)	4 (3)
Govt. Arts and Science Degree College	0 (0)	148 (100)	5 (5)	41 (31)	102 (64)
Private Arts and Science Degree College	0 (0)	148 (100)	0 (0)	0 (0)	0 (0)
Govt. Engineering College	0 (0)	148 (100)	0 (0)	0 (0)	0 (0)
Private Engineering College	0 (0)	148 (100)	0 (0)	0 (0)	148 (100)
Govt. Medicine College	0 (0)	148 (100)	0 (0)	0 (0)	148 (100)
Private Medicine College	0 (0)	148 (100)	0 (0)	0 (0)	0 (0)
Govt. Management Institute	0 (0)	148 (100)	0 (0)	0 (0)	148 (100)
Private Management Institute	0 (0)	148 (100)	0 (0)	0 (0)	0 (0)
Govt. Polytechnic	0 (0)	148 (100)	0 (0)	0 (0)	0 (0)
Private Polytechnic	0 (0)	148 (100)	0 (0)	0 (0)	148 (100)
Govt. Vocational Training School/ITI	0 (0)	148 (100)	0 (0)	0 (0)	0 (0)
Private Vocational Training School/ITI	0 (0)	148 (100)	26 (17)	92 (61)	30 (22)
Govt. Non Formal Training Centre	0 (0)	148 (100)	26 (17)	92 (61)	30 (22)
Private Non Formal Training Centre	0 (0)	148 (100)	0 (0)	0 (0)	0 (0)
Govt. School For Disabled	0 (0)	148 (100)	0 (0)	0 (0)	148 (100)
Private School For Disabled	0 (0)	148 (100)	0 (0)	0 (0)	0 (0)
Government Others	0 (0)	148 (100)	0 (0)	0 (0)	2 (1)
Private Others	0 (0)	148 (100)	3 (3)	0 (0)	0 (0)

Note : Distance A : Less than 5 km; B : Between 5-10 km; C : 10+ km.; Source : Data Analysis is based on 2011 Census.

DISCLAIMER

The Terms of Use and Disclaimer of Datanet India Private Limited (hereinafter referred to as "Datanet") for use of this analysis report of **Sheikhpura Assembly Constituency (Sheikhpura Vidhan Sabha)** :-

1. **Assembly Factbook™** is a Registered Trade Mark owned by Datanet.
2. All the maps are sketched and graphical representation only and have not been drawn to the scale and also not to represent the actual geographical area or boundary of the unit.
3. The data for the aforesaid analysis is based on authentic sources and has been culled from the various publications of Census, CSO and NSSO for district and block level data, various central and state government departments, Central & State Elections Commissions and the concerned Returning Officers' releases, Electoral Rolls, Election results and allied publications, internal assessment, surveys, estimates and analysis. Therefore, certain adjustment of data at micro level may have been done to arrive closer to the macro data.
4. Data have been provided on an "As Is" and "As AVAILABLE" basis
5. The colours shown in the maps or diagram and charts of a particular party, alliance or AC are indicative and do not represent them.
6. This publication which includes maps, sheets, graphs and data would be the property under copyright of Datanet only. The user may use these for its internal study, analysis and research purposes. It's public display, re-selling or any commercial uses by the user are not allowed.
7. Datanet has taken due care and caution in compilation and processing of data and allied information, but does not guarantee the accuracy, adequacy or completeness of any information/analysis and will be not responsible for any errors or omissions or for the results obtained from the use of such information/analysis.
8. All the contents for the publication have been culled from various authentic sources and Datanet reasonably believes such sources to be reliable, but does not make any representations, express or implied as to the accuracy or fitness of use of such information. The information or contents of the information/analysis do not constitute advice and should not be relied upon in making (or refraining from making) any decision. Any reliance placed upon the information provided by Datanet is the sole responsibility and strictly at the user's risk.
9. In no event will Datanet be liable for any damages (including, without limitation, damages for loss of business projects, or loss of profits) arising in contract, tort or otherwise from the use of or inability to use any of its contents, or from any action taken (or refrained from being taken) as a result of using the analysis or any of its contents. Datanet its directors, owners, editors, officials, employees, distributor and agents or any associate will not be liable for any errors in the information contained or any consequences arising from the use of the contents of the provided information/analysis.
10. If any provision of these terms and conditions is held invalid or illegal or unenforceable for any reason by any court of competent jurisdiction, such provision shall be severed and the remainder of provisions of the terms and conditions shall continue in full force and effect as if the Term of Use had been executed with the invalid, illegal or unenforceable provision eliminated.
11. If there are any discrepancies in the information provided, please bring it to attention of Datanet for suitable rectification measures.

**Buy Online This Complete Book At
Datanet India eBooks Store**

www.indiastatpublications.com

or go directly at

**[http://www.indiastatpublications.com/
Assembly_factbook/Bihar/Jamui/Sheikhpura](http://www.indiastatpublications.com/Assembly_factbook/Bihar/Jamui/Sheikhpura)**

 **india**stat**elections**

ISBN: 978-93-5313-183-8

