



Bihar

# Assembly Factbook™

Laukaha Assembly Constituency



Key Electoral Data of Laukaha  
Assembly Constituency (Vidhan Sabha)

Bihar

# Assembly Factbook™

Laukaha Assembly Constituency



Laukaha Vidhan Sabha

## **Editor & Director**

Dr. R.K. Thukral

## **Research Editor**

Dr. Shafeeq Rahman

## **Compiled, Researched and Published by Datanet India Pvt. Ltd.**

D-100, 1st Floor,

Okhla Industrial Area, Phase-I,  
New Delhi- 110020.

Ph.: 91-11- 43580781-84

Email : support@indiastatpublications.com

Website : www.indiastatelections.com

## **Online Book Store :**

www.indiastatpublications.com

**Report No. :** AFB/BR-040-0125

**ISBN :** 978-93-5313-121-0

**First Edition :** January, 2018

**Eighth Updated Edition :** January, 2025

**Price :** Rs. 11500/-

US\$ 310

**© Datanet India Pvt. Ltd.**

All rights reserved. No part of this book may be reproduced, stored in a retrieval system or transmitted in any form or by any means, mechanical photocopying, photographing, scanning, recording or otherwise without the prior written permission of the publisher. Please refer to Disclaimer at page no. 272 for the use of this publication.

Printed in India

# Contents

| No. | Particulars   | Page No. |
|-----|---|----------|
|     | <b>Introduction</b>   |          |
| 1   | Assembly Constituency - (Vidhan Sabha) at a Glance   Features of Assembly as per Delimitation Commission of India (2008)  | 1-2      |
|     | <b>Location and Political Maps</b>  |          |
| 2   | Location Map   Boundaries of Assembly Constituency - (Vidhan Sabha in District   Boundaries of Assembly Constituency under Parliamentary Constituency - (Lok Sabha)   Village-wise Winner Parties- 2024, 2020, 2019, 2015, 2014, 2010 and 2009  | 3-11     |
|     | <b>Administrative Setup (2011)</b>  |          |
| 3   | District   Sub-district   Towns   Villages   Inhabited Villages   Uninhabited Villages   Village Panchayat   Intermediate Panchayat   | 12-19    |
|     | <b>Demographics (2011)</b>  |          |
| 4   | Population   Households   Rural/Urban Population   Villages by Population Size   Sex Ratio (Total & 0-6 Years)   Religious Population   Social Population   Literacy Rate   | 20-21    |
|     | <b>Electoral Features</b>   |          |
| 5   | Important Dates of Last Elections Held   Electors by Gender   Service Electors   Voters   Voters Turnout   Polling Stations & Average Number of Electors per Polling Station   Electors by Age Group   Present Elected Representatives  | 22-27    |
|     | <b>Historical Summary Election Results</b>  |          |
| 6   | Vote Share of Major Parties   Winning Margin (Number & Percentage   Polarity of Parties   Summary Result of Assembly Segment of Parliamentary Elections 2024, 2019, 2014, 2009, 2004 and 1999   Summary Result of Assembly Elections 2020, 2015, 2010, 2005 (Oct), 2005 (Feb), 2000, 1995, 1990, 1985, 1980, 1977, 1972, 1969, 1967, 1962, 1957 and 1952  | 28-53    |
|     | <b>Polling Station Level Election Results</b>   |          |
| 7   | Name and Number of Polling Station 2024, 2020, 2019, 2015, 2014, 2010 and 2009   Polling Station-wise Electors, Voters & Voters Turnout 2024, 2020, 2019, 2015, 2014, 2010 and 2009   Polling Station wise Elections Results 2024, 2020, 2019, 2015, 2014, 2010 and 2009  | 54-251   |
|     | <b>Share of Assembly Constituency</b>   |          |
| 8   | Share of Assembly Constituency - (Vidhan Sabha) in State, District and Parliamentary Constituency - (Lok Sabha)   | 252      |
|     | <b>Socio-Economic Amenities (2011)</b>  |          |
| 9   | Access to Administrative Units   Agricultural, Manufacturing and Industrial Commodities   Demographic Indicators   Education   Health & Manpower   Drinking Water Supply   Sanitation   Entertainment and Recreations Infrastructure   Power   Food Allocation Distribution and Marketing of Agriculture Commodities Infrastructure   Transport and Road Infrastructure   Communication   Banking and Financial Services   Land Use   Irrigation Source | 254-268  |
| 10  | <b>Abbreviation &amp; Sources</b>   | 269-271  |
| 11  | <b>Disclaimer</b>   | 272      |

Location & Political Map

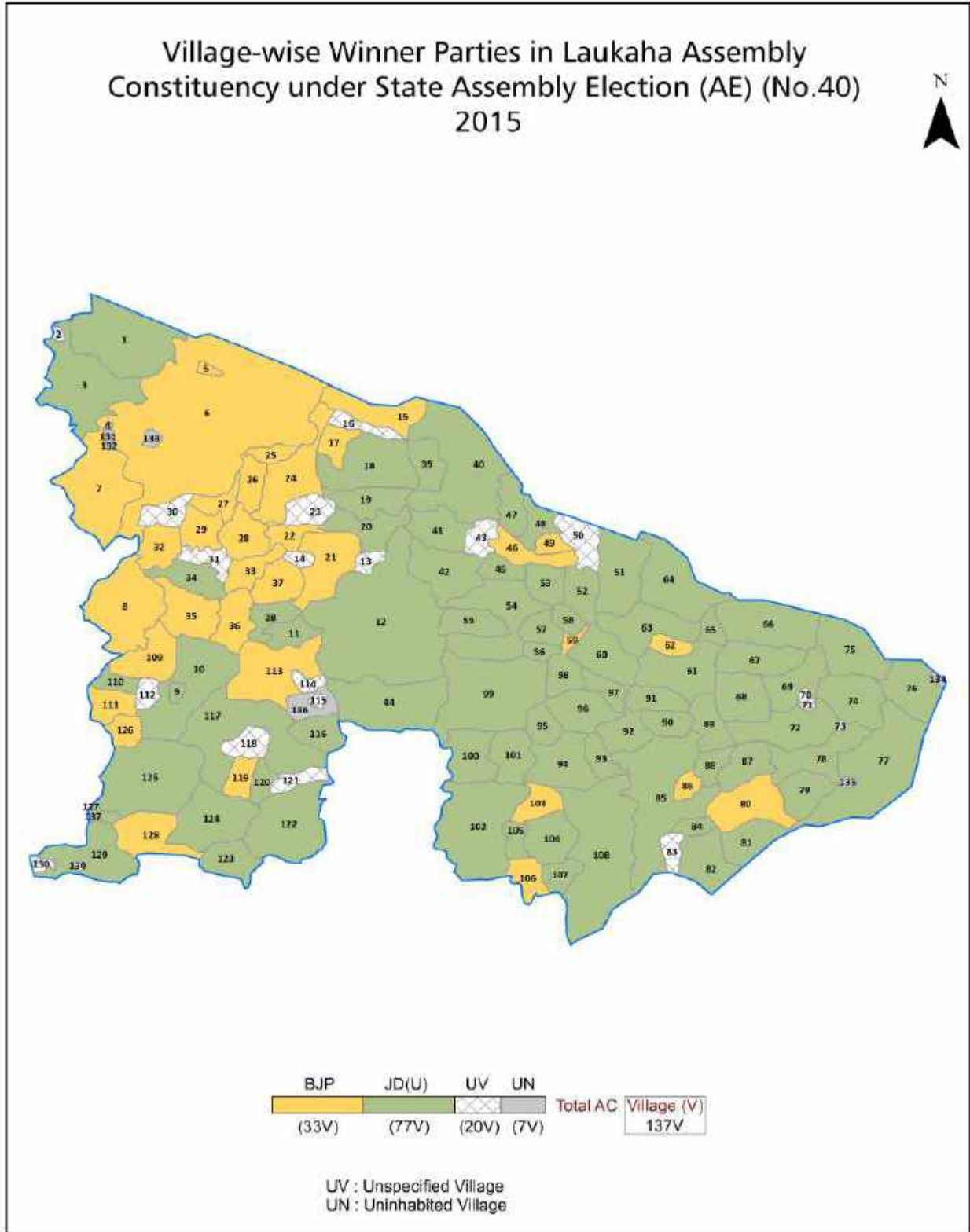

## Administrative Setup

### List of Village Panchayat & Intermediate Panchayat (Block) Name - 2011

| Village Name        | Village Panchayat Name | Intermediate Panchayat Name |
|---------------------|------------------------|-----------------------------|
| Amouja              | Amouja                 | Phulparas                   |
| Andhramath          | Andhramath             | Laukahi                     |
| Anharban            | Anharban               | Laukaha                     |
| Arazi Saini         | Arazi Saini            | Phulparas                   |
| Atri                | Atri                   | Laukahi                     |
| Auraha              | Auraha                 | Laukahi                     |
| Bagha kusmar        | Bagha Kusmar           | Laukaha                     |
| Baghmaria           | Baghmaria              | Laukaha                     |
| Bahraha             | Bahraha                | Phulparas                   |
| Bajuband            | Bajuband               | Laukahi                     |
| Balampatti          | Balampatti             | Laukaha                     |
| Balua               | Balua                  | Phulparas                   |
| Bandar Jhuli        | Bandar Jhuli           | Laukaha                     |
| Bangawan            | Bangawan               | Laukahi                     |
| Barkor              | Barkor                 | Laukaha                     |
| Barmotar            | Barmotar               | Laukaha                     |
| Barmotar Bhajnaha   | Barmotar Bhajnaha      | Laukaha                     |
| Barmotar Rae Chanda | Barmotar Rae Chanda    | Laukaha                     |
| Baruwar             | Baruwar                | Laukahi                     |
| Basania             | Basania                | Laukaha                     |
| Basdeopur           | Basdeopur              | Laukaha                     |
| Bathnaha            | Bathnaha               | Phulparas                   |
| Bauraha             | Bauraha                | Laukaha                     |
| Bela                | Bela                   | Laukaha                     |
| Belahi Bhawanipur   | Belahi Bhawanipur      | Laukahi                     |
| Bhajnaha            | Bhajnaha               | Laukaha                     |
| Bharahi             | Bharahi                | Phulparas                   |
| Bharphori           | Bharphori              | Laukahi                     |
| Bhutaha             | Bhutaha                | Laukahi                     |

Contd....

Demographics

Number of Villages by Population Size - 2011

| Less than 100 | 100-200 | 200-500 | 500-1000 | 1000-2000 | 2000-5000 | 5000-10000 | 10000 and Above | Total Village |
|---------------|---------|---------|----------|-----------|-----------|------------|-----------------|---------------|
| 0             | 0       | 7       | 13       | 37        | 46        | 16         | 11              | 130           |

Number of Villages by Population Size - 2011

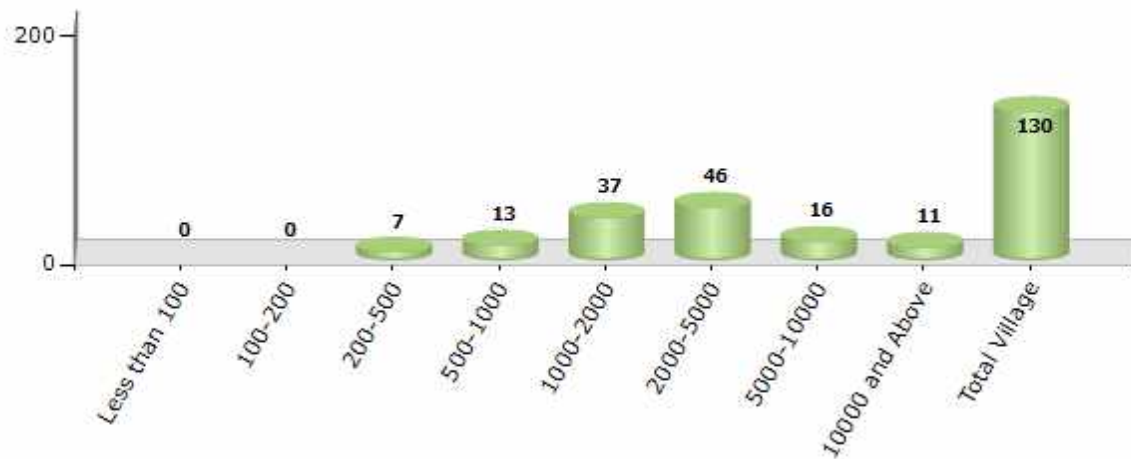

## Electoral Features

### Electors by Male & Female

| Year          | Male   | Female | Others | Total  | Year    | Male  | Female | Others | Total  |
|---------------|--------|--------|--------|--------|---------|-------|--------|--------|--------|
| 2020 AE       | 178326 | 163512 | 9      | 341847 | 1995 AE | 80665 | 82175  | -      | 162840 |
| 2019 PE       | 169702 | 157217 | 9      | 326928 | 1990 AE | 76859 | 74142  | -      | 151001 |
| 2015 AE       | 160913 | 148347 | 6      | 309266 | 1985 AE | 63331 | 62197  | -      | 125528 |
| 2014 PE       | 154414 | 135758 | 0      | 290172 | 1980 AE | 57072 | 52746  | -      | 109818 |
| 2010 AE       | 137592 | 123083 | 0      | 260675 | 1977 AE | 49632 | 47150  | -      | 96782  |
| 2009 PE       | -      | -      | -      | -      | 1972 AE | 48218 | 50108  | -      | 98326  |
| 2005 (Oct) AE | 94819  | 87604  | -      | 182423 | 1969 AE | 42942 | 43374  | -      | 86316  |
| 2005 (Feb) AE | 96243  | 88895  | -      | 185138 | 1967 AE | -     | -      | -      | 83086  |
| 2004 PE       | -      | -      | -      | -      | 1962 AE | -     | -      | -      | 57318  |
| 2000 AE       | 86224  | 80203  | -      | 166427 | 1957 AE | -     | -      | -      | 55529  |
| 1999 PE       | -      | -      | -      | -      | 1952 AE | -     | -      | -      | 55245  |

Number of Electors

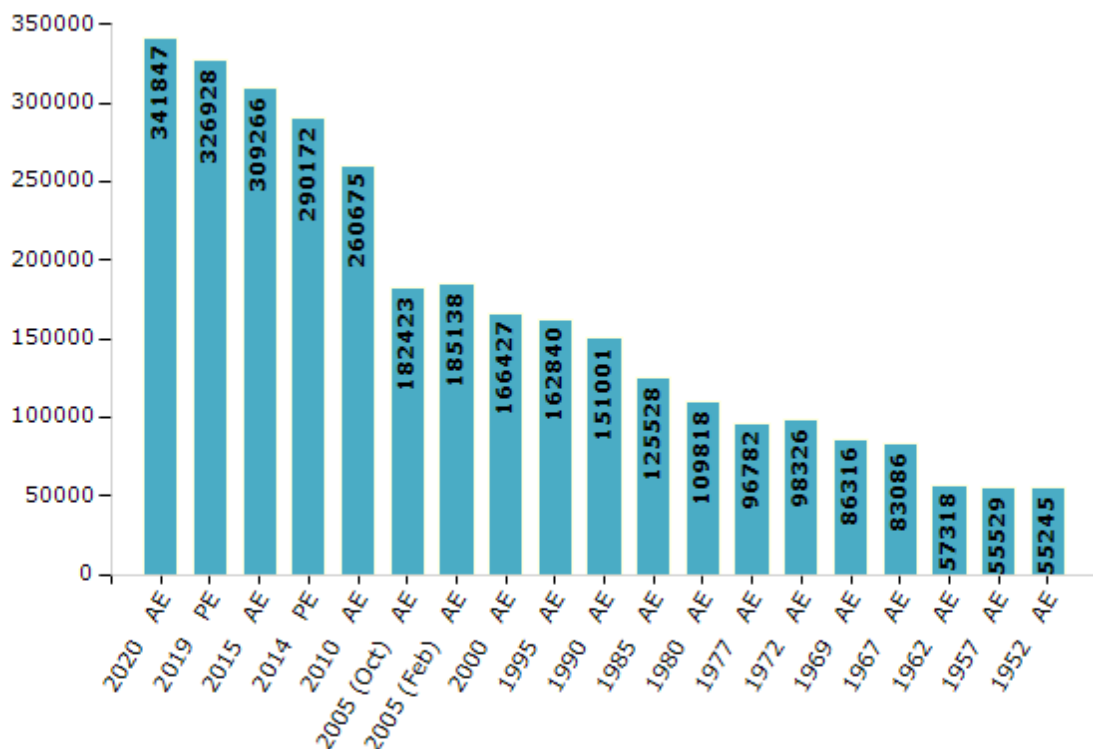

Note : AE : Assembly Election, PE : Assembly Segment of Parliamentary Election



## Historical Summary Election Results

### Summary Result of Assembly Election - 2015

| Candidate Name           | Party | Votes | Votes % |
|--------------------------|-------|-------|---------|
| Lakshmeshwar Roy         | JD(U) | 79971 | 43.64   |
| Pramod Kumar Priyedarshi | BJP   | 56138 | 30.64   |
| Manoj Kumar 'Bihari'     | SHS   | 14455 | 7.89    |
| Rampari Devi             | CPM   | 5393  | 2.94    |
| Dinesh Prasad Sah        | IND   | 4110  | 2.24    |
| Surendra Prasad Yadav    | SP    | 3856  | 2.1     |
| Bhupinder Prasad Yadav   | IND   | 3295  | 1.8     |
| Surendra Prasad Suman    | IND   | 2409  | 1.31    |
| Poonam Goit              | JAPL  | 2187  | 1.19    |
| Shakuntala               | BSP   | 1881  | 1.03    |
| Prabhakar Prasad         | IND   | 1460  | 0.8     |
| Shiv Kumar Prasad        | BDBP  | 1327  | 0.72    |
| Aman Kumar Samajsebi     | IND   | 1217  | 0.66    |
| Abadul Gaffar            | IND   | 838   | 0.46    |
|                          | NOTA  | 4698  | 2.56    |

Votes Percentage of Top Parties - 2015

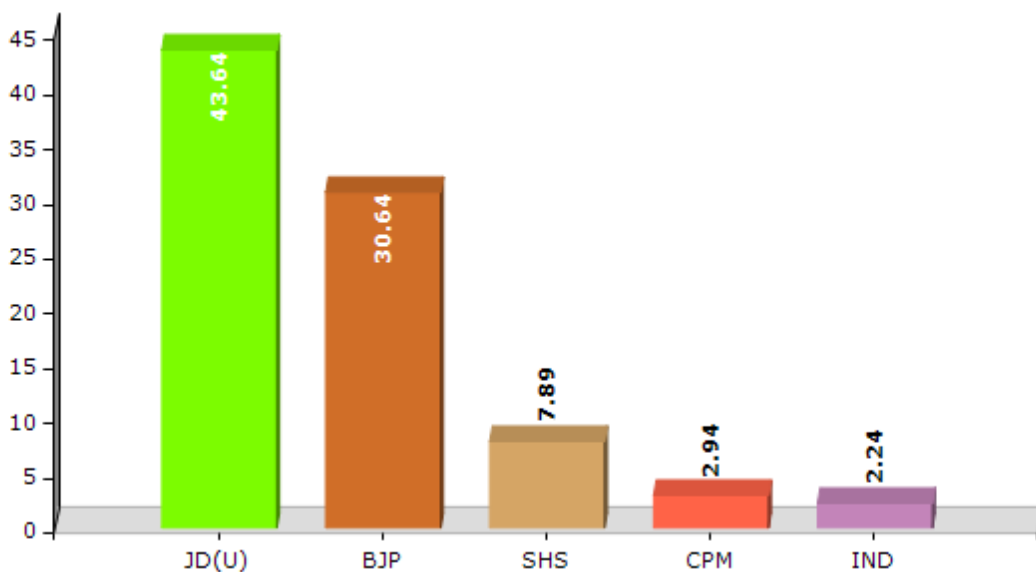

## Polling Station Level Election Results

### Number and Name of Polling Stations (PS) (2020)

| Number of Polling Stations | Name of Polling Stations                         | Number of Polling Stations | Name of Polling Stations                       |
|----------------------------|--|----------------------------|--|
| 1                          | Madhya Vidyalay, Lalmaniya,Daya Bhag             | 16                         | Prathamik Vidyalaya Santnagar                  |
| 1A                         | Madhya Vidyalay, Lalmaniya,Daya Bhag             | 16A                        | Prathamik Vidyalaya Santnagar                  |
| 2                          | Madhya Vidyalay Lalmaniya Madhya Bhag            | 17                         | Uchch Vidyalaya Khutauna Baya Bhag             |
| 3                          | Madhya Vidyalay, Lalmaniyo, Baya Bhag            | 17A                        | Uchch Vidyalaya Khutauna Baya Bhag             |
| 3A                         | Madhya Vidyalay, Lalmaniyo, Baya Bhag            | 18                         | Uchch Vidyalay Khutauna Daya Bhag              |
| 4                          | Prathamik Vidyalay, Toriyahi Daya Bhag           | 18A                        | Uchch Vidyalay Khutauna Daya Bhag              |
| 5                          | Prathamik Vidyalay Toriyahi Baya Bhag            | 19                         | Prathamik Vidyalay, Goth Khutauna Daya Bhag    |
| 6                          | Utkramit Madhy Vidyalay, Ghormohana Daya Bhag    | 20                         | Prathamik Vidyalay, Goth Khutauna Baya Bhag    |
| 7                          | Utkramit Madhy Vidhyalay Ghormohna Baya Bhag     | 21                         | Madhya Vidyalay, Khutauna, Daya Bhag           |
| 7A                         | Utkramit Madhy Vidhyalay Ghormohna Baya Bhag     | 22                         | Madhya Vidhyalay Khutouna Purab Bhag           |
| 8                          | Madhya Vidhyalay Dhanushi Sarvsima               | 23                         | Madhya Vidyalay, Khutauna, Baya Bhag           |
| 9                          | Navsujit Prathamik Vidhyalay Dhanushi Bazar Tola | 24                         | Prathamik Vidyalaya Khutauna Daya Bhag         |
| 10                         | Prathamik Vidhyalay Maktab Bhelha Daya Bhag      | 25                         | Prathamik Vidhyalay Navtoli Khutouna Baya Bhag |
| 11                         | Prathamik Vidhyalay Maktab Bhelha Baya Bhag      | 26                         | Madhya Vidyalay, Malin Belaha Daya Bhag        |
| 12                         | Utkramit Madhy Vidhyalay Birpur Daya Bhag        | 27                         | Madhya Vidhyalay Malin Velha Baya Bhag         |
| 12A                        | Utkramit Madhy Vidhyalay Birpur Daya Bhag        | 28                         | Harijan Dalan Gadhiya                          |
| 13                         | Utkramit Madhy Vidhyalay Birpur Baya Bhag        | 29                         | Prathamik Vidyalay, Kolahatta Daya Bhag        |
| 14                         | Panchayat Bhawan Virpur Baya Bhag                | 29A                        | Prathamik Vidyalay, Kolahatta Daya Bhag        |
| 14A                        | Panchayat Bhawan Virpur Baya Bhag                | 30                         | Madhya Vidhyalay Malihan Belha Paschimi Bhag   |
| 15                         | Panchayat Bhawan Virpur Daya Bhag                | 30A                        | Madhya Vidhyalay Malihan Belha Paschimi Bhag   |
| 15A                        | Panchayat Bhawan Virpur Daya Bhag                | 31                         | Prathamik Vidhyalay Dubarabauna Daya Bhag      |

Contd....

## Polling Station Level Election Results

### Polling Station-wise Votes Secured by Overall Top Five Parties in Laukaha Assembly in Assembly Election (AE) under Jhanjharpur Parliamentary Constituency in Bihar (2020)

| Number of Polling Station | Winner - Bharat Bhushan Mandal (RJD) | Runner-up - Lakshmeshwar Ray (JD(U)) | 3rd - Pramod Kumar Priyedarshi (LJP) | 4th - Dinesh Gupta (IND) | 5th - Alok Kumar Yadav (SJDD) | NOTA | Other | Total Votes Secured |
|---------------------------|--------------------------------------|--------------------------------------|--------------------------------------|--------------------------|-------------------------------|------|-------|---------------------|
| 27                        | 231                                  | 77                                   | 105                                  | 19                       | 6                             | 31   | 57    | 526                 |
| 28                        | 107                                  | 266                                  | 45                                   | 19                       | 9                             | 10   | 56    | 512                 |
| 29                        | 119                                  | 111                                  | 22                                   | 11                       | 4                             | 9    | 45    | 321                 |
| 29A                       | 192                                  | 45                                   | 16                                   | 10                       | 2                             | 7    | 52    | 324                 |
| 30                        | 131                                  | 69                                   | 31                                   | 9                        | 9                             | 3    | 28    | 280                 |
| 30A                       | 237                                  | 92                                   | 14                                   | 3                        | 14                            | 1    | 35    | 396                 |
| 31                        | 368                                  | 87                                   | 113                                  | 37                       | 8                             | 23   | 72    | 708                 |
| 32                        | 436                                  | 99                                   | 41                                   | 17                       | 4                             | 6    | 38    | 641                 |
| 33                        | 87                                   | 226                                  | 26                                   | 24                       | 7                             | 15   | 66    | 451                 |
| 33A                       | 190                                  | 156                                  | 18                                   | 7                        | 11                            | 7    | 63    | 452                 |
| 34                        | 119                                  | 109                                  | 206                                  | 11                       | 30                            | 23   | 47    | 545                 |
| 35                        | 109                                  | 116                                  | 293                                  | 11                       | 39                            | 21   | 59    | 648                 |
| 36                        | 123                                  | 125                                  | 49                                   | 8                        | 5                             | 7    | 24    | 341                 |
| 36A                       | 40                                   | 231                                  | 47                                   | 4                        | 6                             | 8    | 13    | 349                 |
| 37                        | 462                                  | 4                                    | 3                                    | 3                        | 14                            | 0    | 11    | 497                 |
| 37A                       | 426                                  | 16                                   | 3                                    | 0                        | 26                            | 1    | 14    | 486                 |
| 38                        | 152                                  | 127                                  | 41                                   | 14                       | 14                            | 9    | 37    | 394                 |
| 39                        | 187                                  | 108                                  | 49                                   | 17                       | 32                            | 20   | 64    | 477                 |
| 40                        | 250                                  | 66                                   | 77                                   | 10                       | 23                            | 9    | 34    | 469                 |
| 41                        | 282                                  | 55                                   | 97                                   | 10                       | 27                            | 11   | 40    | 522                 |
| 42                        | 30                                   | 236                                  | 28                                   | 31                       | 5                             | 8    | 29    | 367                 |
| 42A                       | 33                                   | 259                                  | 14                                   | 34                       | 3                             | 7    | 34    | 384                 |
| 43                        | 223                                  | 132                                  | 162                                  | 12                       | 5                             | 9    | 30    | 573                 |
| 44                        | 107                                  | 46                                   | 141                                  | 4                        | 1                             | 18   | 25    | 342                 |
| 45                        | 170                                  | 128                                  | 113                                  | 11                       | 17                            | 30   | 51    | 520                 |
| 45A                       | 237                                  | 52                                   | 155                                  | 7                        | 4                             | 37   | 46    | 538                 |
| 46                        | 120                                  | 240                                  | 120                                  | 8                        | 10                            | 4    | 63    | 565                 |
| 47                        | 121                                  | 206                                  | 118                                  | 10                       | 9                             | 8    | 44    | 516                 |
| 48                        | 37                                   | 166                                  | 51                                   | 19                       | 4                             | 7    | 12    | 296                 |
| 48A                       | 94                                   | 230                                  | 73                                   | 7                        | 5                             | 4    | 16    | 429                 |
| 49                        | 174                                  | 259                                  | 37                                   | 6                        | 11                            | 10   | 41    | 538                 |
| 50                        | 110                                  | 249                                  | 115                                  | 17                       | 5                             | 20   | 106   | 622                 |
| 51                        | 79                                   | 154                                  | 46                                   | 16                       | 9                             | 11   | 40    | 355                 |
| 51A                       | 37                                   | 106                                  | 87                                   | 8                        | 9                             | 14   | 40    | 301                 |
| 52                        | 44                                   | 145                                  | 117                                  | 14                       | 6                             | 11   | 26    | 363                 |

Contd....

## Polling Station Level Election Results

### Winner, Runner-up and 3rd Party Position & Winning Margin According to Polling Stations in Laukaha Assembly in Assembly Election (AE) under Jhannharpur Parliamentary Constituency in Bihar (2020)

| Polling Station Number | Winner Party | Winner Votes (%) | Runner-up Party | Runner-up Votes (%) | Winning Margin Votes (%) | Third Party | Third Party Votes (%) | Other Votes (%) |
|------------------------|--------------|------------------|-----------------|---------------------|--------------------------|-------------|-----------------------|-----------------|
| 52A                    | JD(U)        | 210 (63.25)      | LJP             | 46 (13.86)          | 164 (49.39)              | RJD         | 26 (7.83)             | 50 (15.06)      |
| 53                     | JD(U)        | 175 (24.82)      | RJD             | 167 (23.69)         | 8 (1.13)                 | LJP         | 163 (23.12)           | 200 (28.37)     |
| 54                     | JD(U)        | 280 (48.28)      | RJD             | 113 (19.48)         | 167 (28.8)               | LJP         | 62 (10.69)            | 125 (21.55)     |
| 55                     | LJP          | 164 (32.67)      | JD(U)           | 148 (29.48)         | 16 (3.19)                | RJD         | 83 (16.53)            | 107 (21.31)     |
| 56                     | JD(U)        | 181 (41.23)      | LJP             | 94 (21.41)          | 87 (19.82)               | RJD         | 65 (14.81)            | 99 (22.55)      |
| 57                     | JAPL         | 204 (40.4)       | RJD             | 123 (24.36)         | 81 (16.04)               | JD(U)       | 108 (21.39)           | 70 (13.86)      |
| 58                     | JAPL         | 142 (30.41)      | RJD             | 90 (19.27)          | 52 (11.14)               | JD(U)       | 80 (17.13)            | 155 (33.19)     |
| 59                     | JD(U)        | 365 (60.53)      | RJD             | 106 (17.58)         | 259 (42.95)              | IND (DG)    | 34 (5.64)             | 98 (16.25)      |
| 60                     | JD(U)        | 166 (41.6)       | RJD             | 111 (27.82)         | 55 (13.78)               | JGHTP       | 40 (10.03)            | 82 (20.55)      |
| 61                     | JD(U)        | 143 (36.86)      | JGHTP           | 75 (19.33)          | 68 (17.53)               | RJD         | 40 (10.31)            | 130 (33.51)     |
| 62                     | LJP          | 233 (47.75)      | RJD             | 119 (24.39)         | 114 (23.36)              | JD(U)       | 39 (7.99)             | 97 (19.88)      |
| 63                     | LJP          | 206 (44.21)      | RJD             | 136 (29.18)         | 70 (15.03)               | JD(U)       | 49 (10.52)            | 75 (16.09)      |
| 64                     | RJD          | 223 (52.47)      | JD(U)           | 115 (27.06)         | 108 (25.41)              | LJP         | 50 (11.76)            | 37 (8.71)       |
| 64A                    | JD(U)        | 155 (39.54)      | RJD             | 113 (28.83)         | 42 (10.71)               | LJP         | 46 (11.73)            | 78 (19.9)       |
| 65                     | RJD          | 137 (37.33)      | LJP             | 92 (25.07)          | 45 (12.26)               | JD(U)       | 84 (22.89)            | 54 (14.71)      |
| 65A                    | RJD          | 189 (57.27)      | LJP             | 60 (18.18)          | 129 (39.09)              | JD(U)       | 39 (11.82)            | 42 (12.73)      |
| 66                     | LJP          | 209 (40.58)      | JD(U)           | 121 (23.5)          | 88 (17.08)               | RJD         | 77 (14.95)            | 108 (20.97)     |
| 67                     | LJP          | 254 (44.17)      | RJD             | 226 (39.3)          | 28 (4.87)                | JD(U)       | 41 (7.13)             | 54 (9.39)       |
| 68                     | RJD          | 350 (58.33)      | LJP             | 144 (24)            | 206 (34.33)              | JD(U)       | 34 (5.67)             | 72 (12)         |
| 69                     | RJD          | 311 (50.73)      | LJP             | 175 (28.55)         | 136 (22.18)              | JD(U)       | 45 (7.34)             | 82 (13.38)      |
| 70                     | RJD          | 211 (44.51)      | LJP             | 178 (37.55)         | 33 (6.96)                | JD(U)       | 47 (9.92)             | 38 (8.02)       |
| 71                     | RJD          | 304 (65.8)       | LJP             | 79 (17.1)           | 225 (48.7)               | JD(U)       | 28 (6.06)             | 51 (11.04)      |
| 72                     | RJD          | 343 (89.79)      | IND (BG)        | 13 (3.4)            | 330 (86.39)              | SJDD        | 7 (1.83)              | 19 (4.97)       |
| 72A                    | RJD          | 367 (92.21)      | JD(U)           | 10 (2.51)           | 357 (89.7)               | IND (BG)    | 9 (2.26)              | 12 (3.02)       |
| 73                     | RJD          | 294 (76.76)      | JD(U)           | 41 (10.7)           | 253 (66.06)              | LJP         | 16 (4.18)             | 32 (8.36)       |
| 73A                    | RJD          | 268 (71.28)      | JD(U)           | 32 (8.51)           | 236 (62.77)              | LJP         | 24 (6.38)             | 52 (13.83)      |
| 74                     | RJD          | 245 (59.04)      | JD(U)           | 77 (18.55)          | 168 (40.49)              | LJP         | 32 (7.71)             | 61 (14.7)       |
| 74A                    | JD(U)        | 253 (52.6)       | LJP             | 137 (28.48)         | 116 (24.12)              | RJD         | 46 (9.56)             | 45 (9.36)       |
| 75                     | RJD          | 301 (76.59)      | LJP             | 49 (12.47)          | 252 (64.12)              | JD(U)       | 14 (3.56)             | 29 (7.38)       |
| 75A                    | RJD          | 297 (80.27)      | LJP             | 26 (7.03)           | 271 (73.24)              | JD(U)       | 19 (5.14)             | 28 (7.57)       |
| 76                     | RJD          | 333 (83.25)      | JD(U)           | 16 (4)              | 317 (79.25)              | SJDD        | 14 (3.5)              | 37 (9.25)       |
| 76A                    | RJD          | 274 (89.84)      | SJDD            | 10 (3.28)           | 264 (86.56)              | IND (BG)    | 10 (3.28)             | 11 (3.61)       |
| 77                     | RJD          | 356 (85.58)      | JD(U)           | 20 (4.81)           | 336 (80.77)              | IND (BG)    | 17 (4.09)             | 23 (5.53)       |
| 78                     | RJD          | 276 (89.32)      | JD(U)           | 18 (5.83)           | 258 (83.49)              | SJDD        | 5 (1.62)              | 10 (3.24)       |
| 78A                    | RJD          | 189 (79.75)      | JD(U)           | 18 (7.59)           | 171 (72.16)              | IND (BG)    | 11 (4.64)             | 19 (8.02)       |

Contd....

## Socio-Economic Amenities - Rural

### Access to Education Facilities

| Particulars                             | Number of Villages (% of Population) |               |  |         |          |
|---|--------------------------------------|---------------|--|---------|----------|
|   | Available                            | Not Available | If Not Available<br>(Distance of Nearest Facility) |         |          |
|   |                                      |               | A  | B       | C        |
| Govt. Primary School                    | 125 (100)                            | 5 (0)         | 3 (0)  | 1 (0)   | 0 (0)    |
| Private Primary School                  | 13 (15)                              | 117 (85)      | 0 (0)  | 0 (0)   | 0 (0)    |
| Govt. Middle School                     | 67 (79)                              | 63 (21)       | 41 (13)  | 21 (7)  | 0 (0)    |
| Private Middle School                   | 8 (13)                               | 122 (87)      | 0 (0)  | 0 (0)   | 0 (0)    |
| Govt. Secondary School                  | 29 (46)                              | 101 (54)      | 30 (18)  | 26 (10) | 44 (26)  |
| Private Secondary School                | 1 (2)                                | 129 (98)      | 0 (0)  | 1 (1)   | 0 (0)    |
| Govt. Senior Secondary School           | 4 (12)                               | 126 (88)      | 7 (4)  | 33 (20) | 84 (60)  |
| Private Senior Secondary School         | 2 (5)                                | 128 (95)      | 0 (0)  | 0 (0)   | 0 (0)    |
| Govt. Arts and Science Degree College   | 4 (13)                               | 126 (87)      | 6 (5)  | 23 (18) | 61 (41)  |
| Private Arts and Science Degree College | 0 (0)                                | 130 (100)     | 0 (0)  | 2 (2)   | 34 (21)  |
| Govt. Engineering College               | 0 (0)                                | 130 (100)     | 0 (0)  | 0 (0)   | 0 (0)    |
| Private Engineering College             | 0 (0)                                | 130 (100)     | 3 (2)  | 3 (3)   | 124 (95) |
| Govt. Medicine College                  | 0 (0)                                | 130 (100)     | 5 (2)  | 5 (5)   | 119 (91) |
| Private Medicine College                | 0 (0)                                | 130 (100)     | 0 (0)  | 0 (0)   | 1 (2)    |
| Govt. Management Institute              | 0 (0)                                | 130 (100)     | 1 (0)  | 4 (3)   | 67 (53)  |
| Private Management Institute            | 0 (0)                                | 130 (100)     | 1 (0)  | 2 (4)   | 55 (39)  |
| Govt. Polytechnic                       | 0 (0)                                | 130 (100)     | 1 (0)  | 3 (4)   | 125 (92) |
| Private Polytechnic                     | 0 (0)                                | 130 (100)     | 0 (0)  | 0 (0)   | 1 (3)    |
| Govt. Vocational Training School/ITI    | 0 (0)                                | 130 (100)     | 0 (0)  | 1 (3)   | 128 (94) |
| Private Vocational Training School/ITI  | 0 (0)                                | 130 (100)     | 0 (0)  | 0 (0)   | 1 (3)    |
| Govt. Non Formal Training Centre        | 0 (0)                                | 130 (100)     | 1 (0)  | 0 (0)   | 127 (95) |
| Private Non Formal Training Centre      | 0 (0)                                | 130 (100)     | 0 (0)  | 0 (0)   | 2 (5)    |
| Govt. School For Disabled               | 0 (0)                                | 130 (100)     | 0 (0)  | 0 (0)   | 128 (97) |
| Private School For Disabled             | 1 (1)                                | 129 (99)      | 0 (0)  | 0 (0)   | 1 (2)    |
| Government Others                       | 1 (1)                                | 129 (99)      | 0 (0)  | 0 (0)   | 27 (28)  |
| Private Others                          | 1 (2)                                | 129 (98)      | 0 (0)  | 0 (0)   | 0 (0)    |

Note : Distance A : Less than 5 km; B : Between 5-10 km; C : 10+ km.; Source : Data Analysis is based on 2011 Census.

## DISCLAIMER

The Terms of Use and Disclaimer of Datanet India Private Limited (hereinafter referred to as "Datanet") for use of this analysis report of **Laukaha Assembly Constituency (Laukaha Vidhan Sabha)** :-

1. **Assembly Factbook™** is a Registered Trade Mark owned by Datanet.
2. All the maps are sketched and graphical representation only and have not been drawn to the scale and also not to represent the actual geographical area or boundary of the unit.
3. The data for the aforesaid analysis is based on authentic sources and has been culled from the various publications of Census, CSO and NSSO for district and block level data, various central and state government departments, Central & State Elections Commissions and the concerned Returning Officers' releases, Electoral Rolls, Election results and allied publications, internal assessment, surveys, estimates and analysis. Therefore, certain adjustment of data at micro level may have been done to arrive closer to the macro data.
4. Data have been provided on an "As Is" and "As AVAILABLE" basis
5. The colours shown in the maps or diagram and charts of a particular party, alliance or AC are indicative and do not represent them.
6. This publication which includes maps, sheets, graphs and data would be the property under copyright of Datanet only. The user may use these for its internal study, analysis and research purposes. It's public display, re-selling or any commercial uses by the user are not allowed.
7. Datanet has taken due care and caution in compilation and processing of data and allied information, but does not guarantee the accuracy, adequacy or completeness of any information/analysis and will be not responsible for any errors or omissions or for the results obtained from the use of such information/analysis.
8. All the contents for the publication have been culled from various authentic sources and Datanet reasonably believes such sources to be reliable, but does not make any representations, express or implied as to the accuracy or fitness of use of such information. The information or contents of the information/analysis do not constitute advice and should not be relied upon in making (or refraining from making) any decision. Any reliance placed upon the information provided by Datanet is the sole responsibility and strictly at the user's risk.
9. In no event will Datanet be liable for any damages (including, without limitation, damages for loss of business projects, or loss of profits) arising in contract, tort or otherwise from the use of or inability to use any of its contents, or from any action taken (or refrained from being taken) as a result of using the analysis or any of its contents. Datanet its directors, owners, editors, officials, employees, distributor and agents or any associate will not be liable for any errors in the information contained or any consequences arising from the use of the contents of the provided information/analysis.
10. If any provision of these terms and conditions is held invalid or illegal or unenforceable for any reason by any court of competent jurisdiction, such provision shall be severed and the remainder of provisions of the terms and conditions shall continue in full force and effect as if the Term of Use had been executed with the invalid, illegal or unenforceable provision eliminated.
11. If there are any discrepancies in the information provided, please bring it to attention of Datanet for suitable rectification measures.

Buy Online This Complete Book At  
**Datanet India eBooks Store**

[www.indiastatpublications.com](http://www.indiastatpublications.com)

or go directly at

[http://www.indiastatpublications.com/  
Assembly\\_factbook/Bihar/Jhanjharpur/Laukaha](http://www.indiastatpublications.com/Assembly_factbook/Bihar/Jhanjharpur/Laukaha)

 **india**stat**elections**

ISBN : 978-93-5313-121-0

