



Bihar

Assembly Factbook™

Baniapur Assembly Constituency



Key Electoral Data of Baniapur
Assembly Constituency (Vidhan Sabha)

Bihar

Assembly Factbook™

Baniapur Assembly Constituency



Baniapur Vidhan Sabha

Editor & Director

Dr. R.K. Thukral

Research Editor

Dr. Shafeeq Rahman

Compiled, Researched and Published by Datanet India Pvt. Ltd.

D-100, 1st Floor,

Okhla Industrial Area, Phase-I,
New Delhi- 110020.

Ph.: 91-11- 43580781-84

Email : support@indiastatpublications.com

Website : www.indiastatelections.com

Online Book Store :

www.indiastatpublications.com

Report No. : AFB/BR-115-0125

ISBN : 978-93-5313-042-8

First Edition : January, 2018

Eighth Updated Edition : January, 2025

Price : Rs. 11500/-

US\$ 310

© Datanet India Pvt. Ltd.

All rights reserved. No part of this book may be reproduced, stored in a retrieval system or transmitted in any form or by any means, mechanical photocopying, photographing, scanning, recording or otherwise without the prior written permission of the publisher. Please refer to Disclaimer at page no. 263 for the use of this publication.

Printed in India

No.	Particulars	Page No.
	Introduction	
1	Assembly Constituency - (Vidhan Sabha) at a Glance Features of Assembly as per Delimitation Commission of India (2008)	1-2
	Location and Political Maps	
2	Location Map Boundaries of Assembly Constituency - (Vidhan Sabha in District Boundaries of Assembly Constituency under Parliamentary Constituency - (Lok Sabha) Village-wise Winner Parties- 2024, 2020, 2019, 2015, 2014, 2010 and 2009	3-11
	Administrative Setup (2011)	
3	District Sub-district Towns Villages Inhabited Villages Uninhabited Villages Village Panchayat Intermediate Panchayat	12-20
	Demographics (2011)	
4	Population Households Rural/Urban Population Villages by Population Size Sex Ratio (Total & 0-6 Years) Religious Population Social Population Literacy Rate	21-22
	Electoral Features	
5	Important Dates of Last Elections Held Electors by Gender Service Electors Voters Voters Turnout Polling Stations & Average Number of Electors per Polling Station Electors by Age Group Present Elected Representatives	23-28
	Historical Summary Election Results	
6	Vote Share of Major Parties Winning Margin (Number & Percentage Polarity of Parties Summary Result of Assembly Segment of Parliamentary Elections 2024, 2019, 2014, 2009, 2004 and 1999 Summary Result of Assembly Elections 2020, 2015, 2010, 2005 (Oct), 2005 (Feb), 2000, 1995, 1990, 1985, 1980, 1977, 1972, 1969, 1967, 1962, 1957 and 1952	29-54
	Polling Station Level Election Results	
7	Name and Number of Polling Station 2024, 2020, 2019, 2015, 2014, 2010 and 2009 Polling Station-wise Electors, Voters & Voters Turnout 2024, 2020, 2019, 2015, 2014, 2010 and 2009 Polling Station wise Elections Results 2024, 2020, 2019, 2015, 2014, 2010 and 2009	55-242
	Share of Assembly Constituency	
8	Share of Assembly Constituency - (Vidhan Sabha) in State, District and Parliamentary Constituency - (Lok Sabha)	243
	Socio-Economic Amenities (2011)	
9	Access to Administrative Units Agricultural, Manufacturing and Industrial Commodities Demographic Indicators Education Health & Manpower Drinking Water Supply Sanitation Entertainment and Recreations Infrastructure Power Food Allocation Distribution and Marketing of Agriculture Commodities Infrastructure Transport and Road Infrastructure Communication Banking and Financial Services Land Use Irrigation Source	245-259
10	Abbreviation & Sources	260-262
11	Disclaimer	263

Location & Political Map

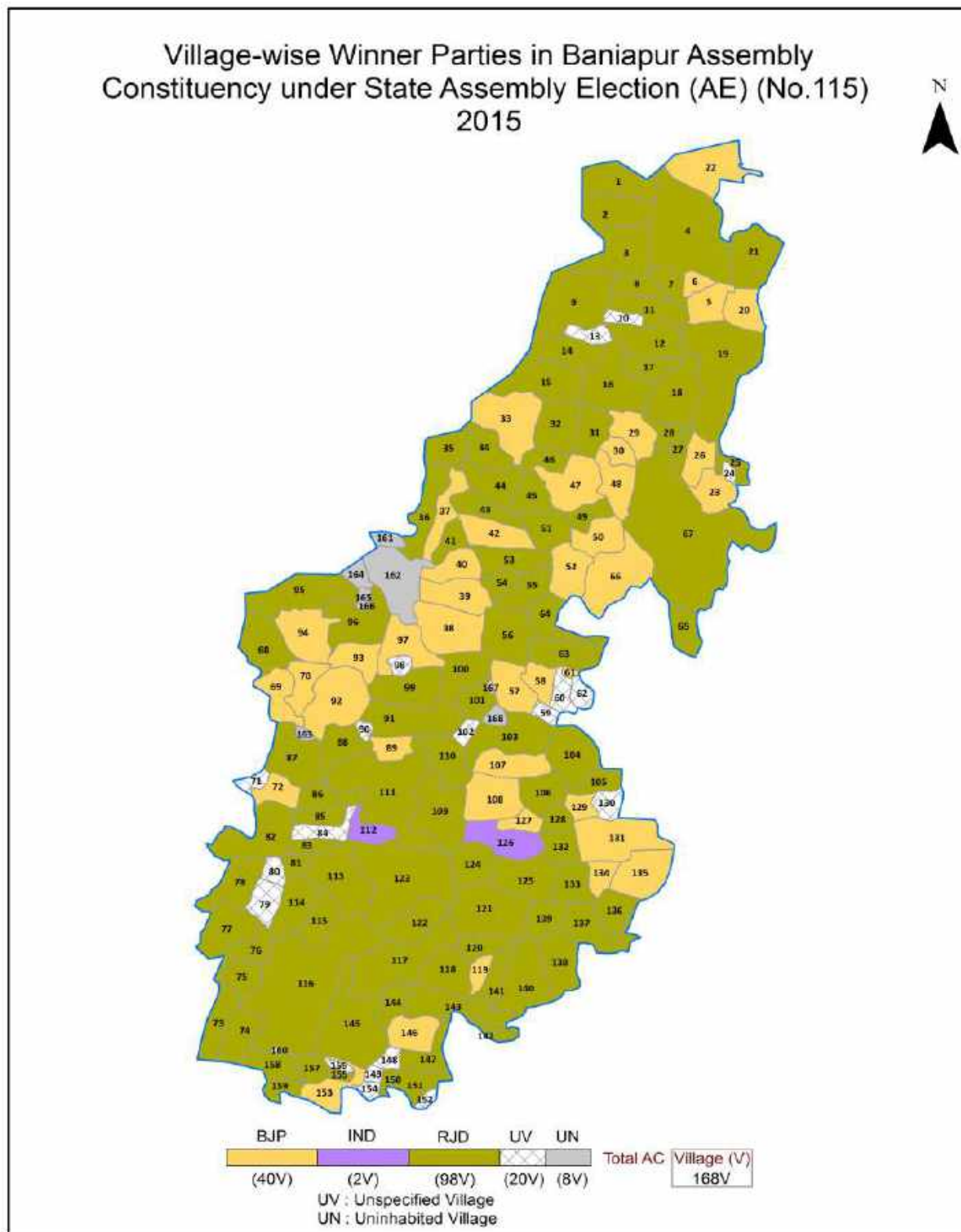

Administrative Setup

List of Village Panchayat & Intermediate Panchayat (Block) Name - 2011

Village Name	Village Panchayat Name	Intermediate Panchayat Name
Amanw	Sarea	Baniapur
Amanw Khurd	Sarea	Baniapur
Anandpur	Satuaa	Baniapur
Arna	Arana	Mashrakh
Bahadurpur	Kawalpura	Mashrakh
Bahrauli	Baharauli	Mashrakh
Bahuara	Khajuri	Mashrakh
Balua	Arana	Mashrakh
Bangalipatti	Maricha	Baniapur
Bangra	Bangra	Mashrakh
Baniapur	Baniapur	Baniapur
Banropur	Pirauta Khas	Baniapur
Bansohi	Durgauli	Mashrakh
Barahimpur Chakarpan	Nawada	Mashrakh
Barahimpur Gopi	Nawada	Mashrakh
Barwa Ghat	Durgauli	Mashrakh
Basatpur	Baniapur	Baniapur
Batrauli	Gowa Piparpat	Baniapur
Bedauli	Bedauli	Baniapur
Bengali Bhithi	Bhithi Sahabudin	Baniapur
Berui	Pirauta Khas	Baniapur
Bhagwanpur	Bedauli	Baniapur
Bhaiya Ramki Dhauri	Dhawari	Baniapur
Bhakura	Bhithi Sahabudin	Baniapur
Bhatwalia	Suraundha	Baniapur
Bhithi	Bhithi Sahabudin	Baniapur
Bhithi Bazar	Bhithi Sahabudin	Baniapur
Bhuidhara	Harpur	Baniapur
Bhusanw	Bhusaw	Baniapur

Contd....

Demographics

Number of Villages by Population Size - 2011

Less than 100	100-200	200-500	500-1000	1000-2000	2000-5000	5000-10000	10000 and Above	Total Village
3	2	9	16	48	66	14	2	160

Number of Villages by Population Size - 2011

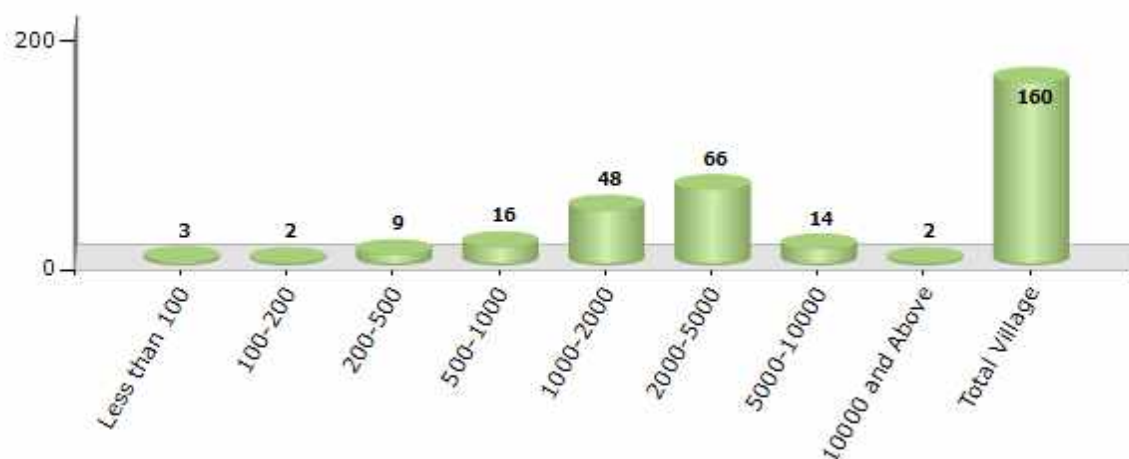

Electoral Features

Electors by Male & Female

Year	Male	Female	Others	Total	Year	Male	Female	Others	Total
2020 AE	168984	149519	0	318503	1995 AE	73604	77916	-	151520
2019 PE	167460	144372	3	311835	1990 AE	82108	75918	-	158026
2015 AE	163050	138061	4	301115	1985 AE	65429	60469	-	125898
2014 PE	155436	132416	4	287856	1980 AE	58871	58475	-	117346
2010 AE	125235	107964	0	233199	1977 AE	51831	54107	-	105938
2009 PE	-	-	-	-	1972 AE	53264	49236	-	102500
2005 (Oct) AE	94516	89731	-	184247	1969 AE	47322	48315	-	95637
2005 (Feb) AE	97425	92230	-	189655	1967 AE	-	-	-	91444
2004 PE	-	-	-	-	1962 AE	-	-	-	66470
2000 AE	77074	80175	-	157249	1957 AE	-	-	-	64507
1999 PE	-	-	-	-	1952 AE	-	-	-	60307

Number of Electors

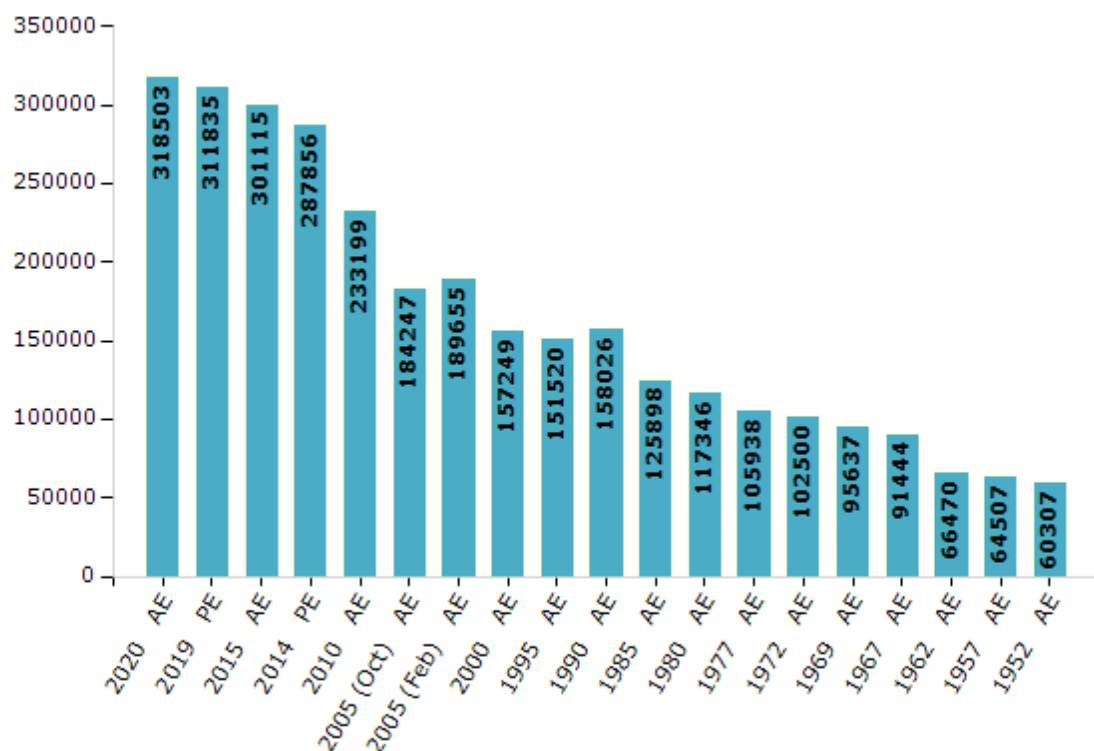

Note : AE : Assembly Election, PE : Assembly Segment of Parliamentary Election

Historical Summary Election Results

Summary Result of Assembly Election - 2015

Candidate Name	Party	Votes	Votes %
Kedar Nath Singh	RJD	69851	45.87
Tarkeshwar Singh	BJP	53900	35.4
Virendra Kumar Ojha	IND	13545	8.9
Bikrma Ram	BSP	1481	0.97
Narayan Pd. Yadaw	GJDS	1304	0.86
Bhim Upadhyay	IND	1291	0.85
Mainejer Ray	CPI	1120	0.74
Sanjeev Kumar Mishra	SASAPT	1082	0.71
Dhananjay Kumar Ray	BJPARTY	945	0.62
Dr. Gopal Prasad	BNSKP	564	0.37
Byas Manjhi	BMUP	555	0.36
	NOTA	6628	4.35

Votes Percentage of Top Parties - 2015

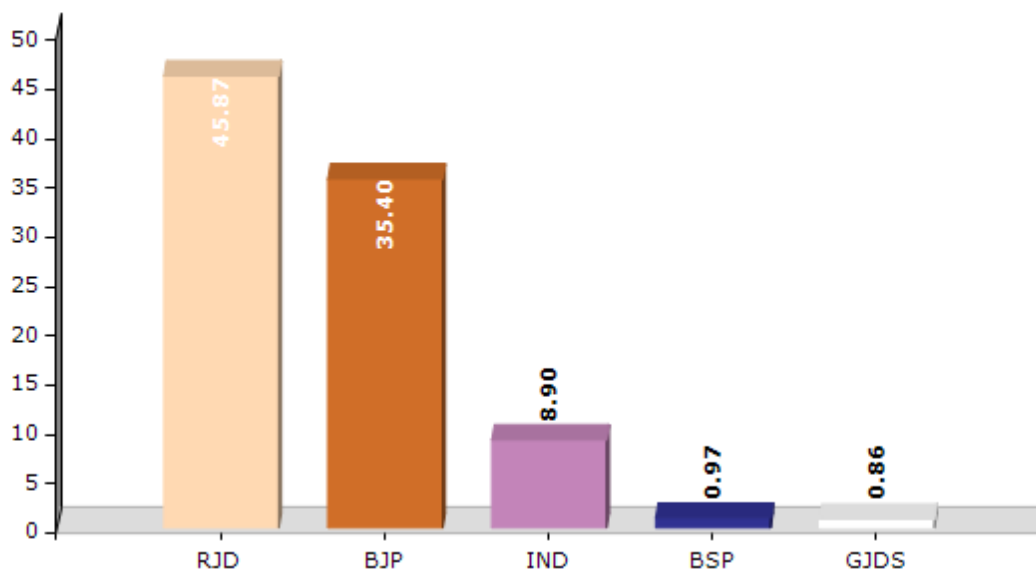

Polling Station Level Election Results

Number and Name of Polling Stations (PS) (2020)

Number of Polling Stations	Name of Polling Stations	Number of Polling Stations	Name of Polling Stations
1	Gurukul High School Harpur Jan Purwi Bhag	14	Madhya Vidyalay Sisai Naya Bhwan
1A	Gurukul High School Harpur Jan Purwi Bhag	15	Utkramit Madhya Vidyalay Karn Kudariya Pashchim Bhag
2	Gurukul High School Harpur Jan Uttari Bhag	16	Utkramit Madhya Vidyalay Karn Kudariya Purvi Bhag
2A	Gurukul High School Harpur Jan Uttari Bhag	17	Madhya Vidyalay Siuri
3	Gurukul High School Harpur Jan Pashchim Bhag	17A	Madhya Vidyalay Siuri
4	Prathamik Vidyalay Sundar	18	Madhya Vidyalay Padmaul Kamra No.1
4A	Prathamik Vidyalay Sundar	19	Madhya Vidyalay Padmaul Kamra No.2
5	Prathamik Vidyalay Chand Kudariya Urdu Dakshin Bhag	20	Prathamik Vidyalay Padumapur
5A	Prathamik Vidyalay Chand Kudariya Urdu Dakshin Bhag	20A	Prathamik Vidyalay Padumapur
6	Prathamik Vidyalay Chand Kudariya Urdu Madhya Bhag	21	Prathamik Vidyalay Faradahiya
6A	Prathamik Vidyalay Chand Kudariya Urdu Madhya Bhag	22	Utkramit Madhya Vidyalay Dumarasan,Pashchimi Bhag
7	Prathamik Vidyalay Chand Kudariya,Hindi	23	Utkramit Madhya Vidyalay Dumarasan,Madhya Bhag
7A	Prathamik Vidyalay Chand Kudariya,Hindi	23A	Utkramit Madhya Vidyalay Dumarasan,Madhya Bhag
8	Prathamik Vidyalay Karn Kudariya Uttari Tola	24	Utkramit Madhya Vidyalay Dumarasan,Purab Bhag
8A	Prathamik Vidyalay Karn Kudariya Uttari Tola	24A	Utkramit Madhya Vidyalay Dumarasan,Purab Bhag
9	Lokmanya Uchcha Vidyalay Kudariya Rajapatti, Baya Bhag	25	Navsrijit Prathamik Vidyalay Arana Dakshin Tola, Baya Bhag
10	Lokmanya Uchcha Vidyalay Kudariya Rajapatti, Daya Bhag	26	Navsrijit Prathamik Vidyalay Arana Dakshin Tola, Daya Bhag
11	Prathamik Vidyalay Lakhanpur, Kamra No.1	27	Prathamik Vidyalay Arana, Purav Bhag
12	Prathamik Vidyalay Lakhanpur, Kamra No.2	28	Prathamik Vidyalay Arana, Paschim Bhag
13	Madhya Vidyalay Sisai Purana Bhawan	29	Prathamik Vidyalay Arana Maktab, Kamra No.1
13A	Madhya Vidyalay Sisai Purana Bhawan	30	Prathamik Vidyalay Arana Maktab, Kamra No.2

Contd....

Polling Station Level Election Results

Polling Station-wise Votes Secured by Overall Top Five Parties in Baniapur Assembly in Assembly Election (AE) under Maharajganj Parliamentary Constituency in Bihar (2020)

Number of Polling Station	Winner - Kedar Nath Singh (RJD)	Runner-up - Virendra Kumar Ojha (VSIP)	3rd - Tarkeshwar Singh (LJP)	4th - Sumit Kumar Gupta (IND)	5th - Pushpa Kumari (IND)	NOTA	Other	Total Votes Secured
24A	103	14	225	17	1	8	17	385
25	404	14	53	4	2	1	9	487
26	159	83	113	10	2	7	24	398
27	175	116	27	6	8	10	39	381
28	159	114	68	5	4	12	36	398
29	239	132	24	6	5	21	25	452
30	277	177	48	13	3	10	36	564
31	121	100	89	18	8	14	61	411
31A	128	147	55	12	16	17	68	443
32	59	86	102	14	3	15	26	305
32A	91	70	60	10	3	11	21	266
33	88	94	129	8	3	9	39	370
34	95	28	210	23	3	7	10	376
35	108	19	299	14	3	11	33	487
36	39	23	168	20	1	10	11	272
36A	27	23	206	6	2	8	14	286
37	58	71	362	20	5	2	26	544
38	211	15	119	11	0	12	10	378
39	183	6	135	16	0	13	18	371
40	219	84	104	25	5	32	47	516
41	137	116	106	19	6	13	22	419
42	81	65	140	8	3	1	18	316
42A	117	77	127	28	3	18	34	404
43	87	57	65	13	1	9	37	269
43A	96	54	83	24	5	11	21	294
44	292	62	56	8	4	17	34	473
45	222	5	81	7	4	10	28	357
46	172	6	100	25	2	18	44	367
47	103	6	173	21	5	10	16	334
47A	149	14	178	9	7	6	17	380
48	142	16	150	5	1	7	24	345
48A	134	17	172	11	3	5	7	349
49	115	19	122	13	8	9	44	330
49A	118	11	126	10	7	6	13	291
50	231	53	145	11	15	16	22	493

Contd....

Polling Station Level Election Results

Winner, Runner-up and 3rd Party Position & Winning Margin According to Polling Stations in Baniapur Assembly in Assembly Election (AE) under Maharajganj Parliamentary Constituency in Bihar (2020)

Polling Station Number	Winner Party	Winner Votes (%)	Runner-up Party	Runner-up Votes (%)	Winning Margin Votes (%)	Third Party	Third Party Votes (%)	Other Votes (%)
51	RJD	112 (58.33)	LJP	41 (21.35)	71 (36.98)	VSIP	19 (9.9)	20 (10.42)
51A	RJD	96 (50)	LJP	58 (30.21)	38 (19.79)	IND (SKG)	13 (6.77)	25 (13.02)
52	LJP	111 (42.69)	RJD	100 (38.46)	11 (4.23)	IND (SKG)	15 (5.77)	34 (13.08)
52A	LJP	182 (60.67)	RJD	78 (26)	104 (34.67)	IND (SKG)	12 (4)	28 (9.33)
53	RJD	212 (45.59)	LJP	99 (21.29)	113 (24.3)	IND (SKG)	31 (6.67)	123 (26.45)
54	RJD	197 (65.45)	LJP	48 (15.95)	149 (49.5)	VSIP	11 (3.65)	45 (14.95)
54A	RJD	176 (61.32)	LJP	35 (12.2)	141 (49.12)	VSIP	19 (6.62)	57 (19.86)
55	RJD	180 (38.54)	VSIP	102 (21.84)	78 (16.7)	LJP	102 (21.84)	83 (17.77)
56	RJD	105 (35.71)	LJP	78 (26.53)	27 (9.18)	JAPL	60 (20.41)	51 (17.35)
56A	LJP	128 (47.58)	RJD	58 (21.56)	70 (26.02)	JAPL	38 (14.13)	45 (16.73)
57	LJP	152 (45.37)	RJD	146 (43.58)	6 (1.79)	VSIP	16 (4.78)	21 (6.27)
57A	LJP	205 (54.67)	RJD	132 (35.2)	73 (19.47)	IND (SKG)	13 (3.47)	25 (6.67)
58	RJD	205 (69.49)	LJP	32 (10.85)	173 (58.64)	VSIP	23 (7.8)	35 (11.86)
58A	RJD	124 (75.61)	LJP	32 (19.51)	92 (56.1)	VSIP	7 (4.27)	1 (0.61)
59	LJP	132 (45.36)	RJD	118 (40.55)	14 (4.81)	VSIP	11 (3.78)	30 (10.31)
59A	LJP	191 (61.61)	RJD	77 (24.84)	114 (36.77)	VSIP	16 (5.16)	26 (8.39)
60	LJP	290 (62.63)	RJD	106 (22.89)	184 (39.74)	IND (SKG)	24 (5.18)	43 (9.29)
61	RJD	176 (44.67)	LJP	142 (36.04)	34 (8.63)	IND (SKG)	21 (5.33)	55 (13.96)
62	LJP	251 (45.55)	RJD	248 (45.01)	3 (0.54)	IND (SKG)	20 (3.63)	32 (5.81)
63	IND (PK)	121 (34.38)	RJD	109 (30.97)	12 (3.41)	LJP	89 (25.28)	33 (9.38)
63A	RJD	136 (40.84)	LJP	100 (30.03)	36 (10.81)	VSIP	40 (12.01)	57 (17.12)
64	LJP	257 (45.57)	RJD	177 (31.38)	80 (14.19)	IND (SKG)	38 (6.74)	92 (16.31)
65	LJP	164 (56.55)	VSIP	51 (17.59)	113 (38.96)	RJD	44 (15.17)	31 (10.69)
65A	LJP	133 (39.23)	RJD	119 (35.1)	14 (4.13)	VSIP	43 (12.68)	44 (12.98)
66	RJD	163 (42.78)	LJP	120 (31.5)	43 (11.28)	VSIP	60 (15.75)	38 (9.97)
67	RJD	203 (56.08)	LJP	82 (22.65)	121 (33.43)	VSIP	30 (8.29)	47 (12.98)
68	RJD	153 (37.78)	LJP	142 (35.06)	11 (2.72)	VSIP	66 (16.3)	44 (10.86)
69	RJD	202 (50.25)	LJP	145 (36.07)	57 (14.18)	VSIP	28 (6.97)	27 (6.72)
70	RJD	256 (58.58)	VSIP	63 (14.42)	193 (44.16)	LJP	59 (13.5)	59 (13.5)
71	RJD	177 (45.74)	LJP	89 (23)	88 (22.74)	VSIP	49 (12.66)	72 (18.6)
72	LJP	128 (37.87)	RJD	67 (19.82)	61 (18.05)	VSIP	66 (19.53)	77 (22.78)
73	RJD	134 (31.9)	LJP	111 (26.43)	23 (5.47)	VSIP	80 (19.05)	95 (22.62)
74	RJD	210 (54.97)	LJP	100 (26.18)	110 (28.79)	VSIP	34 (8.9)	38 (9.95)
75	VSIP	145 (51.06)	RJD	65 (22.89)	80 (28.17)	LJP	29 (10.21)	45 (15.85)
75A	VSIP	150 (48.7)	RJD	78 (25.32)	72 (23.38)	LJP	30 (9.74)	50 (16.23)

Contd....

Socio-Economic Amenities - Rural

Access to Education Facilities

Particulars	Number of Villages (% of Population)				
	Available	Not Available	If Not Available (Distance of Nearest Facility)		
			A	B	C
Govt. Primary School	150 (99)	10 (1)	9 (1)	0 (0)	0 (0)
Private Primary School	59 (49)	101 (51)	0 (0)	0 (0)	0 (0)
Govt. Middle School	108 (81)	52 (19)	40 (13)	0 (0)	0 (0)
Private Middle School	15 (11)	145 (89)	3 (1)	0 (0)	0 (0)
Govt. Secondary School	17 (18)	143 (82)	85 (50)	50 (24)	5 (3)
Private Secondary School	2 (4)	158 (96)	0 (0)	1 (0)	0 (0)
Govt. Senior Secondary School	8 (6)	152 (94)	54 (33)	51 (38)	2 (2)
Private Senior Secondary School	1 (0)	159 (100)	15 (8)	26 (13)	3 (0)
Govt. Arts and Science Degree College	2 (7)	158 (93)	9 (3)	84 (54)	13 (7)
Private Arts and Science Degree College	2 (4)	158 (96)	1 (0)	21 (15)	28 (11)
Govt. Engineering College	0 (0)	160 (100)	0 (0)	0 (0)	0 (0)
Private Engineering College	0 (0)	160 (100)	0 (0)	0 (0)	160 (100)
Govt. Medicine College	0 (0)	160 (100)	0 (0)	0 (0)	160 (100)
Private Medicine College	0 (0)	160 (100)	0 (0)	0 (0)	0 (0)
Govt. Management Institute	0 (0)	160 (100)	0 (0)	0 (0)	160 (100)
Private Management Institute	0 (0)	160 (100)	0 (0)	0 (0)	0 (0)
Govt. Polytechnic	0 (0)	160 (100)	0 (0)	71 (46)	89 (54)
Private Polytechnic	0 (0)	160 (100)	0 (0)	0 (0)	0 (0)
Govt. Vocational Training School/ITI	0 (0)	160 (100)	0 (0)	58 (39)	25 (10)
Private Vocational Training School/ITI	0 (0)	160 (100)	0 (0)	13 (7)	64 (44)
Govt. Non Formal Training Centre	0 (0)	160 (100)	0 (0)	12 (4)	146 (94)
Private Non Formal Training Centre	0 (0)	160 (100)	0 (0)	0 (0)	2 (2)
Govt. School For Disabled	0 (0)	160 (100)	0 (0)	0 (0)	160 (100)
Private School For Disabled	0 (0)	160 (100)	0 (0)	0 (0)	0 (0)
Government Others	0 (0)	160 (100)	0 (0)	1 (1)	7 (6)
Private Others	2 (2)	158 (98)	0 (0)	2 (1)	1 (1)

Note : Distance A : Less than 5 km; B : Between 5-10 km; C : 10+ km.; Source : Data Analysis is based on 2011 Census.

DISCLAIMER

The Terms of Use and Disclaimer of Datanet India Private Limited (hereinafter referred to as "Datanet") for use of this analysis report of **Baniapur Assembly Constituency (Baniapur Vidhan Sabha)** :-

1. **Assembly Factbook™** is a Registered Trade Mark owned by Datanet.
2. All the maps are sketched and graphical representation only and have not been drawn to the scale and also not to represent the actual geographical area or boundary of the unit.
3. The data for the aforesaid analysis is based on authentic sources and has been culled from the various publications of Census, CSO and NSSO for district and block level data, various central and state government departments, Central & State Elections Commissions and the concerned Returning Officers' releases, Electoral Rolls, Election results and allied publications, internal assessment, surveys, estimates and analysis. Therefore, certain adjustment of data at micro level may have been done to arrive closer to the macro data.
4. Data have been provided on an "As Is" and "As AVAILABLE" basis
5. The colours shown in the maps or diagram and charts of a particular party, alliance or AC are indicative and do not represent them.
6. This publication which includes maps, sheets, graphs and data would be the property under copyright of Datanet only. The user may use these for its internal study, analysis and research purposes. It's public display, re-selling or any commercial uses by the user are not allowed.
7. Datanet has taken due care and caution in compilation and processing of data and allied information, but does not guarantee the accuracy, adequacy or completeness of any information/analysis and will be not responsible for any errors or omissions or for the results obtained from the use of such information/analysis.
8. All the contents for the publication have been culled from various authentic sources and Datanet reasonably believes such sources to be reliable, but does not make any representations, express or implied as to the accuracy or fitness of use of such information. The information or contents of the information/analysis do not constitute advice and should not be relied upon in making (or refraining from making) any decision. Any reliance placed upon the information provided by Datanet is the sole responsibility and strictly at the user's risk.
9. In no event will Datanet be liable for any damages (including, without limitation, damages for loss of business projects, or loss of profits) arising in contract, tort or otherwise from the use of or inability to use any of its contents, or from any action taken (or refrained from being taken) as a result of using the analysis or any of its contents. Datanet its directors, owners, editors, officials, employees, distributor and agents or any associate will not be liable for any errors in the information contained or any consequences arising from the use of the contents of the provided information/analysis.
10. If any provision of these terms and conditions is held invalid or illegal or unenforceable for any reason by any court of competent jurisdiction, such provision shall be severed and the remainder of provisions of the terms and conditions shall continue in full force and effect as if the Term of Use had been executed with the invalid, illegal or unenforceable provision eliminated.
11. If there are any discrepancies in the information provided, please bring it to attention of Datanet for suitable rectification measures.

**Buy Online This Complete Book At
Datanet India eBooks Store**

www.indiastatpublications.com

or go directly at

**[http://www.indiastatpublications.com/
Assembly_factbook/Bihar/Maharajganj/ Baniapur](http://www.indiastatpublications.com/Assembly_factbook/Bihar/Maharajganj/Baniapur)**

 **indiastat**elections

ISBN : 978-93-5313-042-8



9 789353 130428