



Bihar

# Assembly Factbook™

Fatuha Assembly Constituency



Key Electoral Data of Fatuha  
Assembly Constituency (Vidhan Sabha)

Bihar

# Assembly Factbook™

Fatuha Assembly Constituency



Fatuha Vidhan Sabha

## **Editor & Director**

Dr. R.K. Thukral

## **Research Editor**

Dr. Shafeeq Rahman

## **Compiled, Researched and Published by Datanet India Pvt. Ltd.**

D-100, 1st Floor,

Okhla Industrial Area, Phase-I,  
New Delhi- 110020.

Ph.: 91-11- 43580781-84

Email : support@indiastatpublications.com

Website : www.indiastatelections.com

## **Online Book Store :**

www.indiastatpublications.com

**Report No. :** AFB/BR-185-0125

**ISBN :** 978-93-5313-078-7

**First Edition :** January, 2018

**Eighth Updated Edition :** January, 2025

**Price :** Rs. 11500/-

US\$ 310

**© Datanet India Pvt. Ltd.**

All rights reserved. No part of this book may be reproduced, stored in a retrieval system or transmitted in any form or by any means, mechanical photocopying, photographing, scanning, recording or otherwise without the prior written permission of the publisher. Please refer to Disclaimer at page no. 246 for the use of this publication.

Printed in India

No.	Particulars	Page No.
	<b>Introduction</b>	
1	Assembly Constituency - (Vidhan Sabha) at a Glance   Features of Assembly as per Delimitation Commission of India (2008)	1-2
	<b>Location and Political Maps</b>	
2	Location Map   Boundaries of Assembly Constituency - (Vidhan Sabha) in District   Boundaries of Assembly Constituency under Parliamentary Constituency - (Lok Sabha)   Town & Village-wise Winner Parties- 2024, 2020, 2019, 2015, 2014, 2010 and 2009	3-11
	<b>Administrative Setup (2011)</b>	
3	District   Sub-district   Towns   Villages   Inhabited Villages   Uninhabited Villages   Village Panchayat   Intermediate Panchayat	12-19
	<b>Demographics (2011)</b>	
4	Population   Households   Rural/Urban Population   Towns and Villages by Population Size   Sex Ratio (Total & 0-6 Years)   Religious Population   Social Population   Literacy Rate	20-21
	<b>Electoral Features</b>	
5	Important Dates of Last Elections Held   Electors by Gender   Service Electors   Voters   Voters Turnout   Polling Stations & Average Number of Electors per Polling Station   Electors by Age Group   Present Elected Representatives	22-27
	<b>Historical Summary Election Results</b>	
6	Vote Share of Major Parties   Winning Margin (Number & Percentage)   Polarity of Parties   Summary Result of Assembly Segment of Parliamentary Elections 2024, 2019, 2014, 2009, 2004 and 1999   Summary Result of Assembly Elections 2020, 2015, 2010, 2005 (Oct), 2005 (Feb), 2000, 1995, 1990, 1985, 1980, 1977, 1972, 1969, 1967, 1962, 1957 and 1952	28-54
	<b>Polling Station Level Election Results</b>	
7	Name and Number of Polling Station 2024, 2020, 2019, 2015, 2014, 2010 and 2009   Polling Station-wise Electors, Voters & Voters Turnout 2024, 2020, 2019, 2015, 2014, 2010 and 2009   Polling Station wise Elections Results 2024, 2020, 2019, 2015, 2014, 2010 and 2009	55-225
	<b>Share of Assembly Constituency</b>	
8	Share of Assembly Constituency - (Vidhan Sabha) in State, District and Parliamentary Constituency - (Lok Sabha)	226
	<b>Socio-Economic Amenities (2011)</b>	
9	Access to Administrative Units   Agricultural, Manufacturing and Industrial Commodities   Demographic Indicators   Education   Health & Manpower   Drinking Water Supply   Sanitation   Entertainment and Recreations Infrastructure   Power   Food Allocation Distribution and Marketing of Agriculture Commodities Infrastructure   Transport and Road Infrastructure   Communication   Banking and Financial Services   Land Use   Irrigation Source	228-242
10	<b>Abbreviation &amp; Sources</b>	243-245
11	<b>Disclaimer</b>	246

## Location & Political Map

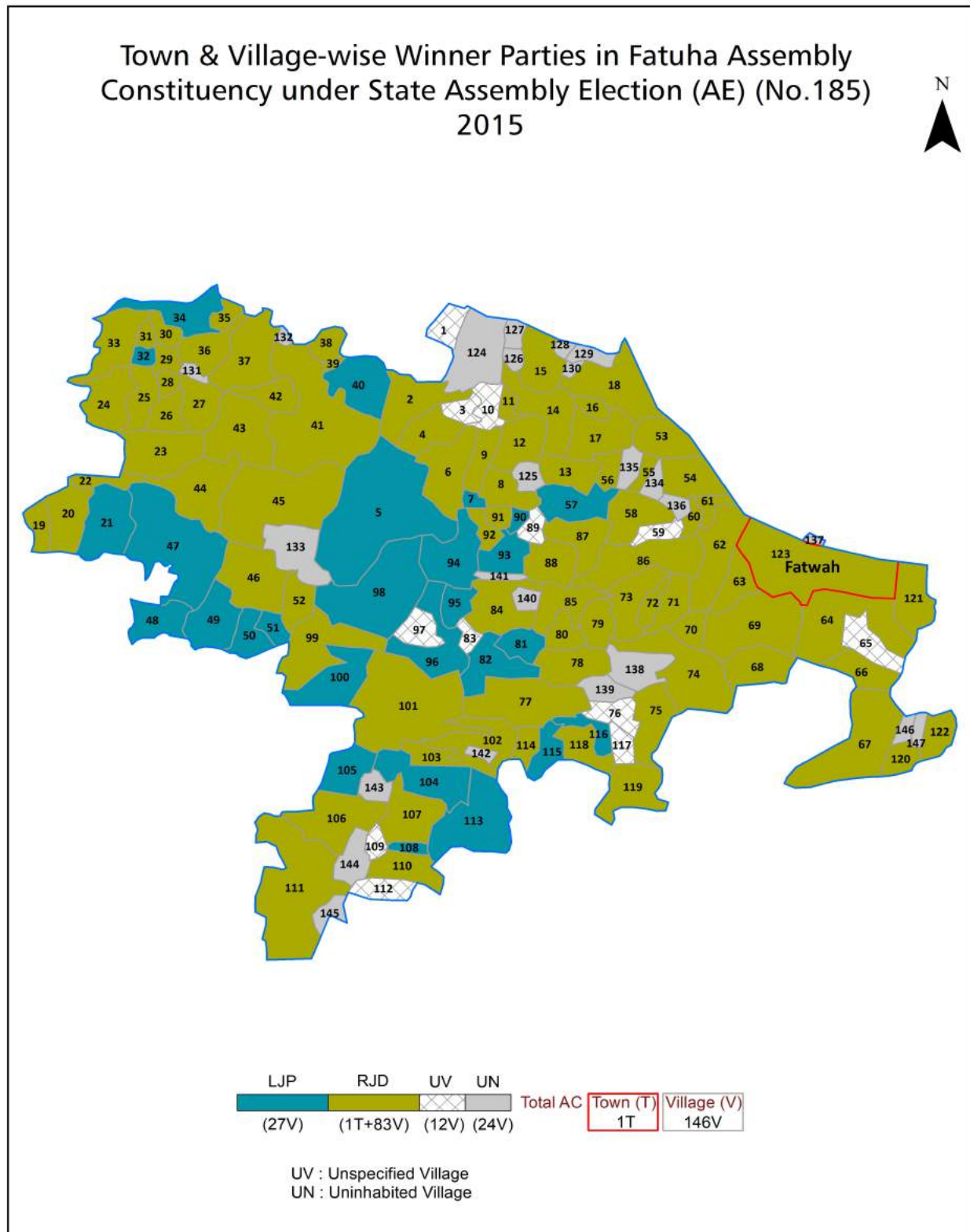



## Administrative Setup

### List of Village Panchayat & Intermediate Panchayat (Block) Name - 2011

Village Name	Village Panchayat Name	Intermediate Panchayat Name
Abdalpur	Dumri	Fatwah
Abdullah Chak	Sonagopalpur	Sampatchak
Abdullah Chak	Usfa	Fatwah
Ainio	Mansinghpur	Fatwah
Akharia	Kolhar	Fatwah
Alabakhshpur	Lakaachhuwara	Sampatchak
Alawalpur	Alawalpur	Fatwah
Bahuwara	Chipura	Sampatchak
Bairia	Bairiyakaranpura	Sampatchak
Bali	Bali	Fatwah
Baria Kalan	Bali	Fatwah
Bariakhurd	Rukunpur	Fatwah
Baruna	Chipura	Sampatchak
Bendauli	Masarhi	Fatwah
Bhagwanpur	Rukunpur	Fatwah
Bhelaura	Kandaptaranpur, Bhelvara Dariypur	Sampatchak
Bhergawan	Jaitiya	Fatwah
Bhikhua	Pitambarpur	Fatwah
Bhogipur	Bhelvara Dariypur	Sampatchak
Bibipur	Masarhi	Fatwah
Bikrampur	Maujipur	Fatwah
Buzurg	Mohiuddinpur	Fatwah
Chainpura	Chipura	Sampatchak
Chakpul	Bhelvara Dariypur	Sampatchak
Chamardih	Alawalpur	Fatwah
Chhitman	Mahuli	Patna Rural
Chipra	Chipura	Sampatchak
Dalanpur	Rukunpur	Fatwah
Dariapur	Bhelvara Dariypur	Sampatchak

Contd....

## Demographics

### Number of Villages by Population Size - 2011

Less than 100	100-200	200-500	500-1000	1000-2000	2000-5000	5000-10000	10000 and Above	Total Village
2	0	8	18	37	43	10	4	122

Number of Villages by Population Size - 2011

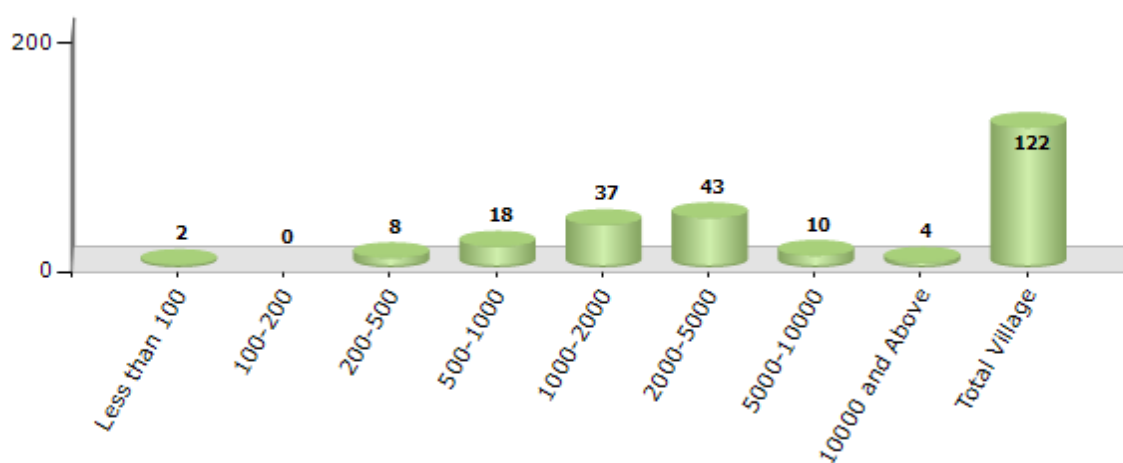

### Number of Towns by Population Size - 2011

Less than 4999	5000-9999	10000-19999	20000-49999	50000-99999	100000 and Above	Total Town
0	0	0	0	1	0	1

Number of Towns by Population Size - 2011

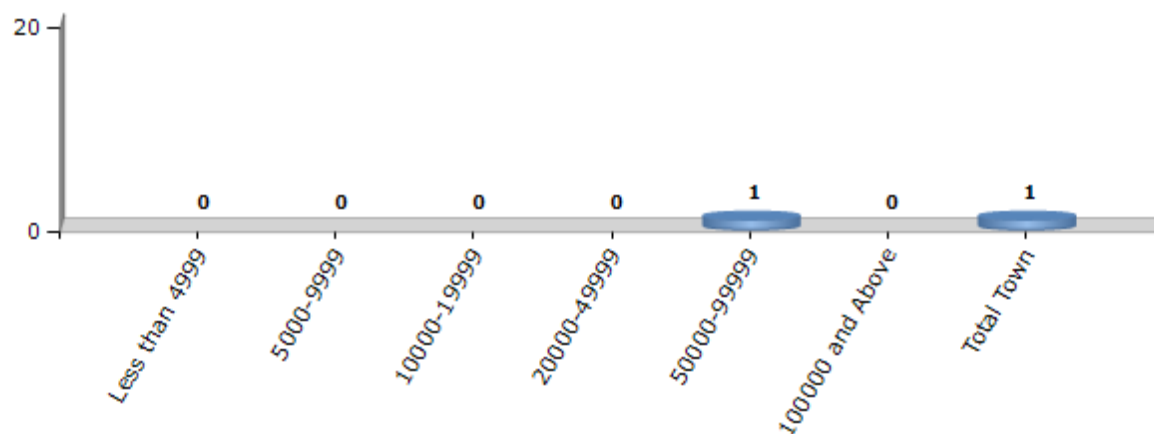

## Electoral Features

### Electors by Male & Female

Year	Male	Female	Others	Total	Year	Male	Female	Others	Total
2020 AE	141868	129365	5	271238	1995 AE	107530	77003	-	184533
2019 PE	138867	126747	6	265620	1990 AE	83468	85620	-	169088
2015 AE	136907	117484	5	254396	1985 AE	78395	62739	-	141134
2014 PE	132789	112737	4	245530	1980 AE	72901	62079	-	134980
2010 AE	107981	89971	0	197952	1977 AE	61919	54869	-	116788
2009 PE	-	-	-	-	1972 AE	59384	54962	-	114346
2005 (Oct) AE	112476	98348	-	210824	1969 AE	49931	47730	-	97661
2005 (Feb) AE	118695	104998	-	223693	1967 AE	-	-	-	93589
2004 PE	-	-	-	-	1962 AE	-	-	-	66075
2000 AE	106325	89149	-	195474	1957 AE	-	-	-	127261
1999 PE	-	-	-	-	1952 AE	-	-	-	34086

Number of Electors

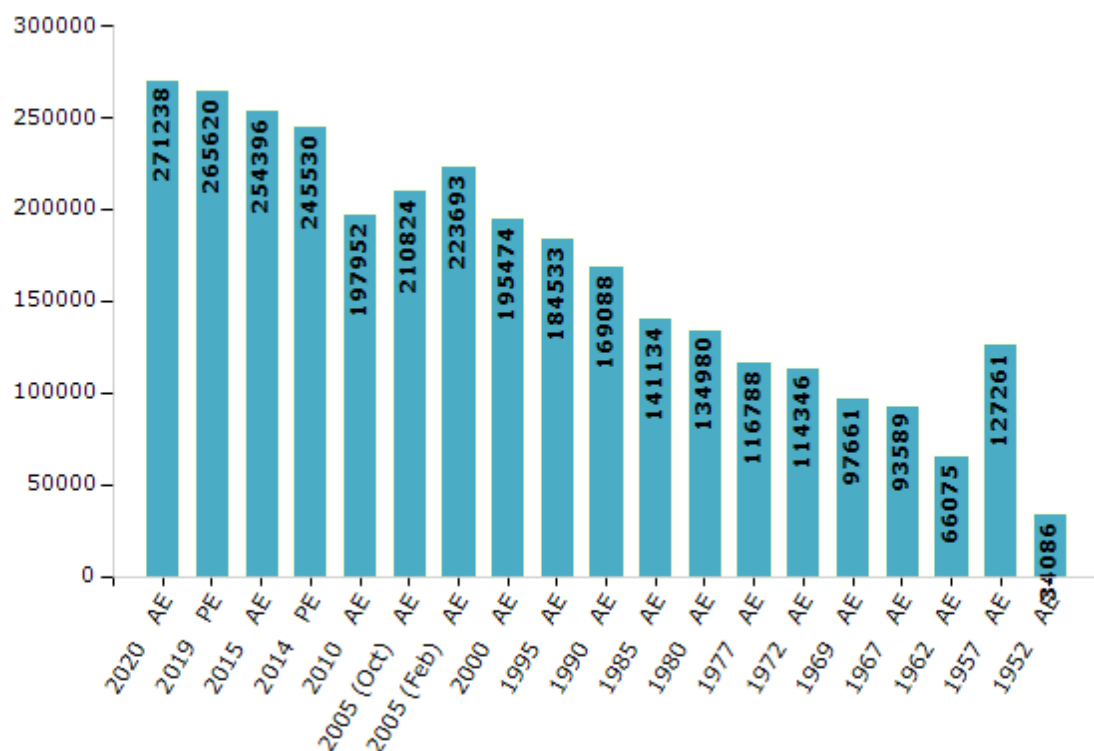

**Note :** AE : Assembly Election, PE : Assembly Segment of Parliamentary Election



## Historical Summary Election Results

### Summary Result of Assembly Election - 2015

Candidate Name	Party	Votes	Votes %
Dr. Rama Nand Yadav	RJD	77210	50.51
Satyendra Kumar Singh	LJP	46808	30.62
Satish Kumar	SP	5854	3.83
Shalendra Kumar	CPI(ML)(L)	4263	2.79
Ranjan Kumar Singh	BSP	4101	2.68
Devendra Prasad Singh	IND	3370	2.2
Sri Kant Prasad	IND	2153	1.41
Gajendra Kumar	SaBP	1131	0.74
Kumar Rajiv	IND	1117	0.73
Sanjeev Sharad	RSadP	1076	0.7
Nagendra Singh	GJDS	1000	0.65
Brahmananda Prasad	SKLP	753	0.49
Munna Kumar	LAD	536	0.35
	NOTA	3493	2.29

Votes Percentage of Top Parties - 2015

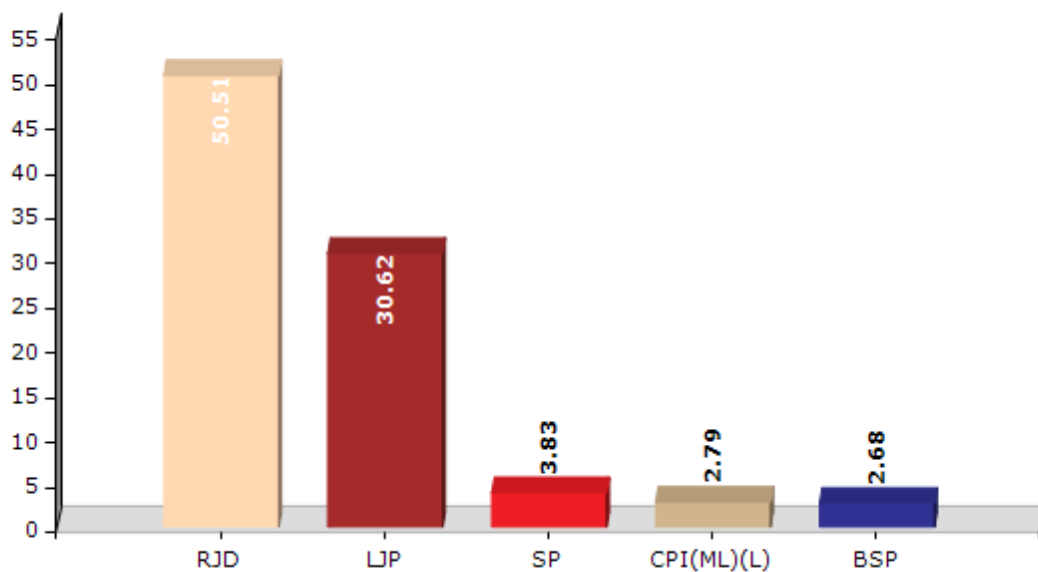

## Polling Station Level Election Results

### Number and Name of Polling Stations (PS) (2020)

Number of Polling Stations	Name of Polling Stations	Number of Polling Stations	Name of Polling Stations
1	Utkramit Madhya Vidyalay, Shiekhpora (Purbi Bhag)	13	Madhya Vidyalay Mahoharpur Kachuara (Dakshin Bhag)
1A	Utkramit Madhya Vidyalay, Shiekhpora (Purbi Bhag)	13A	Madhya Vidyalay Mahoharpur Kachuara (Dakshin Bhag)
2	Angand Bari Kendra Shekhpora (Campus Me)	14	Prathamik Vidyalay Kanaui (Uttari Bhag)
2A	Angand Bari Kendra Shekhpora (Campus Me)	15	Prathamik Vidyalay Kanaui (Paschim Bhag)
3	Prathamik Vidyalay, Brahmpur	16	Prathamik Vidyalay Kanaui (Dakshin Bhag)
3A	Prathamik Vidyalay, Brahmpur	16A	Prathamik Vidyalay Kanaui (Dakshin Bhag)
4	Prathamik Vidyalay, Brahmpur Antargat Chaland Matdan Kendra	17	Prathamik Vidyalay Nayachak (Purbi Bhag)
4A	Prathamik Vidyalay, Brahmpur Antargat Chaland Matdan Kendra	17A	Prathamik Vidyalay Nayachak (Purbi Bhag)
5	Prathamik Vidyalay Ashochak	18	Prathamik Vidyalay Nayachak (Paschim Bhag)
6	Prathamik Vidyalay Khemanichak	19	New Era International School, Neechak
6A	Prathamik Vidyalay Khemanichak	19A	New Era International School, Neechak
7	Bhabha Central Vidyalay, Khemanichak, Mangal Chowk Kanra Sankhya-01	20	Utkramit Madhya Vidyalay Shahpur, Pratham Kamra
7A	Bhabha Central Vidyalay, Khemanichak, Mangal Chowk Kanra Sankhya-01	21	Utkramit Madhya Vidyalay, Shahpur, Dusra Kamra
8	Prudential Children's Academy Khemnik (Purbi Bhag) Kamra Sankhya-01	22	Prathamik Vidyalay Udaini Ka Kamra Sankhya-1
8A	Prudential Children's Academy Khemnik (Purbi Bhag) Kamra Sankhya-01	22A	Prathamik Vidyalay Udaini Ka Kamra Sankhya-1
9	Prudential Children's Academy Khemnik Paschim Bhag	23	Samudaik Bhawan Bairiya (New Building)
9A	Prudential Children's Academy Khemnik Paschim Bhag	24	Krishi Bhawan Bairiya
10	Prathamik Vidyalay Ilahibagh	25	Prathamik Vidyalay Sitjainchak Ka Paschim Bhag
11	Madhya Vidyalay Mahoharpur Kachuara (Uttari Bhag) Ka Purbi Kamra	25A	Prathamik Vidyalay Sitjainchak Ka Paschim Bhag
11A	Madhya Vidyalay Mahoharpur Kachuara (Uttari Bhag) Ka Purbi Kamra	26	Utkramit Madhya Vidyalay Karnapura Pratham Kamra
12	Madhya Vidyalay Manoharpur Kachuara, Uttari Bhag, Kamra Sankhya 2	27	Utkramit Madhya Vidyalay Karnapura Dusra Kamra

Contd....

## Polling Station Level Election Results

### Polling Station-wise Votes Secured by Overall Top Five Parties in Fatuha Assembly in Assembly Election (AE) under Patna Sahib Parliamentary Constituency in Bihar (2020)

Number of Polling Station	Winner - Dr. Ramanand Yadav (RJD)	Runner-up - Satyendra Kumar Singh (BJP)	3rd - Rakesh Sharma (IND)	4th - Shakti Paswan (IND)	5th - Dharendra Kumar (IND)	NOTA	Other	Total Votes Secured
22A	302	47	11	10	1	2	17	390
23	419	136	19	5	4	0	22	605
24	396	148	10	5	0	1	16	576
25	169	265	13	1	10	3	22	483
25A	305	167	14	2	6	2	13	509
26	108	448	1	1	3	2	13	576
27	153	419	5	1	4	0	73	655
28	336	46	15	6	1	3	5	412
28A	242	84	2	3	1	1	10	343
29	170	237	7	2	5	1	28	450
29A	181	275	3	2	0	2	24	487
30	279	104	10	5	6	4	30	438
30A	250	112	7	6	2	2	18	397
31	213	194	14	13	3	6	40	483
32	26	359	2	2	7	2	10	408
32A	97	311	2	3	6	1	11	431
33	355	87	9	5	0	1	11	468
34	186	316	2	6	6	4	21	541
34A	405	88	2	3	0	1	12	511
35	85	256	7	9	5	3	21	386
35A	137	254	14	2	12	0	22	441
36	150	373	10	4	4	4	34	579
37	107	152	0	1	0	0	23	283
37A	97	147	2	3	3	0	13	265
38	164	115	9	4	1	0	8	301
38A	123	180	6	2	8	1	13	333
39	224	188	5	2	5	0	82	506
40	181	299	9	4	10	1	73	577
41	58	186	4	1	5	1	15	270
41A	99	193	11	1	6	0	18	328
42	83	156	8	8	1	2	37	295
42A	107	129	8	1	3	1	51	300
43	171	164	24	12	14	9	94	488
44	48	394	1	1	4	1	8	457
45	235	201	13	8	12	0	37	506

Contd....

## Polling Station Level Election Results

**Winner, Runner-up and 3rd Party Position & Winning Margin According to Polling Stations in Fatuha Assembly in Assembly Election (AE) under Patna Sahib Parliamentary Constituency in Bihar (2020)**

Polling Station Number	Winner Party	Winner Votes (%)	Runner-up Party	Runner-up Votes (%)	Winning Margin Votes (%)	Third Party	Third Party Votes (%)	Other Votes (%)
46	RJD	411 (93.41)	BJP	21 (4.77)	390 (88.64)	IND (SP)	3 (0.68)	5 (1.14)
47	RJD	555 (88.24)	BJP	40 (6.36)	515 (81.88)	IND (SP)	14 (2.23)	20 (3.18)
48	RJD	293 (50.6)	BJP	223 (38.51)	70 (12.09)	IND (RS)	17 (2.94)	46 (7.94)
49	RJD	223 (55.33)	BJP	137 (34)	86 (21.33)	IND (RS)	10 (2.48)	33 (8.19)
49A	RJD	220 (48.25)	BJP	175 (38.38)	45 (9.87)	IND (RS)	13 (2.85)	48 (10.53)
50	BJP	269 (46.46)	RJD	250 (43.18)	19 (3.28)	IND (DK)	27 (4.66)	33 (5.7)
51	RJD	489 (94.22)	BJP	9 (1.73)	480 (92.49)	IND (RS)	6 (1.16)	15 (2.89)
52	BJP	337 (90.11)	RJD	20 (5.35)	317 (84.76)	IND (RS)	4 (1.07)	13 (3.48)
52A	BJP	313 (72.29)	RJD	64 (14.78)	249 (57.51)	IND (DK)	13 (3)	43 (9.93)
53	BJP	187 (43.39)	RJD	159 (36.89)	28 (6.5)	IND (SK)	18 (4.18)	67 (15.55)
53A	RJD	195 (43.33)	BJP	122 (27.11)	73 (16.22)	IND (SK)	52 (11.56)	81 (18)
54	BJP	154 (46.95)	RJD	136 (41.46)	18 (5.49)	IND (SP)	14 (4.27)	24 (7.32)
55	RJD	192 (41.2)	SWAP	132 (28.33)	60 (12.87)	BJP	110 (23.61)	32 (6.87)
56	RJD	268 (64.89)	BJP	111 (26.88)	157 (38.01)	BSP	8 (1.94)	26 (6.3)
56A	RJD	200 (47.73)	BJP	174 (41.53)	26 (6.2)	BSP	15 (3.58)	30 (7.16)
57	BJP	247 (56.91)	RJD	133 (30.65)	114 (26.26)	BSP	8 (1.84)	46 (10.6)
58	BJP	234 (55.58)	RJD	148 (35.15)	86 (20.43)	IND (DK)	11 (2.61)	28 (6.65)
59	BJP	352 (67.69)	RJD	118 (22.69)	234 (45)	IND (DK)	8 (1.54)	42 (8.08)
60	RJD	288 (75.79)	BJP	57 (15)	231 (60.79)	JANADIP	17 (4.47)	18 (4.74)
60A	RJD	170 (52.8)	BJP	113 (35.09)	57 (17.71)	JANADIP	15 (4.66)	24 (7.45)
61	BJP	188 (61.04)	RJD	81 (26.3)	107 (34.74)	IND (DK)	13 (4.22)	26 (8.44)
62	BJP	287 (74.16)	RJD	49 (12.66)	238 (61.5)	IND (DK)	14 (3.62)	37 (9.56)
63	BJP	375 (67.08)	RJD	133 (23.79)	242 (43.29)	IND (DK)	7 (1.25)	44 (7.87)
64	RJD	475 (68.54)	BJP	170 (24.53)	305 (44.01)	IND (RS)	24 (3.46)	24 (3.46)
65	RJD	213 (53.92)	BJP	151 (38.23)	62 (15.69)	IND (SP)	9 (2.28)	22 (5.57)
65A	RJD	243 (57.86)	BJP	146 (34.76)	97 (23.1)	IND (SP)	5 (1.19)	26 (6.19)
66	BJP	194 (44.91)	RJD	183 (42.36)	11 (2.55)	IND (RS)	13 (3.01)	42 (9.72)
66A	BJP	226 (50.45)	RJD	182 (40.63)	44 (9.82)	IND (SK)	8 (1.79)	32 (7.14)
67	RJD	199 (53.64)	BJP	138 (37.2)	61 (16.44)	IND (RS)	9 (2.43)	25 (6.74)
67A	RJD	274 (62.99)	BJP	123 (28.28)	151 (34.71)	IND (RS)	9 (2.07)	29 (6.67)
68	BJP	317 (75.12)	RJD	72 (17.06)	245 (58.06)	IND (SP)	6 (1.42)	27 (6.4)
69	BJP	287 (64.64)	RJD	114 (25.68)	173 (38.96)	IND (RS)	8 (1.8)	35 (7.88)
70	BJP	195 (65.44)	RJD	71 (23.83)	124 (41.61)	IND (DK)	15 (5.03)	17 (5.7)
70A	BJP	233 (80.9)	RJD	28 (9.72)	205 (71.18)	TPLRSP	16 (5.56)	11 (3.82)
71	BJP	273 (47.31)	RJD	246 (42.63)	27 (4.68)	IND (DK)	18 (3.12)	40 (6.93)

Contd....

## Socio-Economic Amenities - Rural

### Access to Education Facilities

Particulars	Number of Villages (% of Population)				
	Available	Not Available	If Not Available (Distance of Nearest Facility)		
			A	B	C
Govt. Primary School	111 (95)	11 (5)	11 (5)	0 (0)	0 (0)
Private Primary School	28 (34)	94 (66)	0 (0)	0 (0)	0 (0)
Govt. Middle School	111 (95)	11 (5)	6 (4)	5 (1)	0 (0)
Private Middle School	8 (17)	114 (83)	0 (0)	0 (0)	0 (0)
Govt. Secondary School	112 (97)	10 (3)	9 (3)	1 (0)	0 (0)
Private Secondary School	3 (5)	119 (95)	0 (0)	0 (0)	0 (0)
Govt. Senior Secondary School	12 (34)	110 (66)	39 (24)	64 (38)	0 (0)
Private Senior Secondary School	12 (32)	110 (68)	1 (0)	4 (1)	0 (0)
Govt. Arts and Science Degree College	0 (0)	122 (100)	10 (8)	44 (45)	68 (47)
Private Arts and Science Degree College	0 (0)	122 (100)	0 (0)	0 (0)	0 (0)
Govt. Engineering College	0 (0)	122 (100)	0 (0)	0 (0)	0 (0)
Private Engineering College	0 (0)	122 (100)	0 (0)	0 (0)	122 (100)
Govt. Medicine College	0 (0)	122 (100)	0 (0)	0 (0)	122 (100)
Private Medicine College	0 (0)	122 (100)	0 (0)	0 (0)	0 (0)
Govt. Management Institute	0 (0)	122 (100)	0 (0)	0 (0)	122 (100)
Private Management Institute	0 (0)	122 (100)	0 (0)	0 (0)	0 (0)
Govt. Polytechnic	0 (0)	122 (100)	0 (0)	0 (0)	122 (100)
Private Polytechnic	0 (0)	122 (100)	0 (0)	0 (0)	0 (0)
Govt. Vocational Training School/ITI	0 (0)	122 (100)	2 (1)	15 (7)	105 (91)
Private Vocational Training School/ITI	0 (0)	122 (100)	0 (0)	0 (0)	0 (0)
Govt. Non Formal Training Centre	0 (0)	122 (100)	0 (0)	0 (0)	122 (100)
Private Non Formal Training Centre	0 (0)	122 (100)	0 (0)	0 (0)	0 (0)
Govt. School For Disabled	0 (0)	122 (100)	0 (0)	0 (0)	122 (100)
Private School For Disabled	0 (0)	122 (100)	0 (0)	0 (0)	0 (0)
Government Others	0 (0)	122 (100)	0 (0)	0 (0)	122 (100)
Private Others	0 (0)	122 (100)	0 (0)	0 (0)	0 (0)

Note : Distance A : Less than 5 km; B : Between 5-10 km; C : 10+ km.; Source : Data Analysis is based on 2011 Census.

## DISCLAIMER

The Terms of Use and Disclaimer of Datanet India Private Limited (hereinafter referred to as "Datanet") for use of this analysis report of **Fatuha Assembly Constituency (Fatuha Vidhan Sabha)** :-

1. **Assembly Factbook™** is a Registered Trade Mark owned by Datanet.
2. All the maps are sketched and graphical representation only and have not been drawn to the scale and also not to represent the actual geographical area or boundary of the unit.
3. The data for the aforesaid analysis is based on authentic sources and has been culled from the various publications of Census, CSO and NSSO for district and block level data, various central and state government departments, Central & State Elections Commissions and the concerned Returning Officers' releases, Electoral Rolls, Election results and allied publications, internal assessment, surveys, estimates and analysis. Therefore, certain adjustment of data at micro level may have been done to arrive closer to the macro data.
4. Data have been provided on an "As Is" and "As AVAILABLE" basis
5. The colours shown in the maps or diagram and charts of a particular party, alliance or AC are indicative and do not represent them.
6. This publication which includes maps, sheets, graphs and data would be the property under copyright of Datanet only. The user may use these for its internal study, analysis and research purposes. It's public display, re-selling or any commercial uses by the user are not allowed.
7. Datanet has taken due care and caution in compilation and processing of data and allied information, but does not guarantee the accuracy, adequacy or completeness of any information/analysis and will be not responsible for any errors or omissions or for the results obtained from the use of such information/analysis.
8. All the contents for the publication have been culled from various authentic sources and Datanet reasonably believes such sources to be reliable, but does not make any representations, express or implied as to the accuracy or fitness of use of such information. The information or contents of the information/analysis do not constitute advice and should not be relied upon in making (or refraining from making) any decision. Any reliance placed upon the information provided by Datanet is the sole responsibility and strictly at the user's risk.
9. In no event will Datanet be liable for any damages (including, without limitation, damages for loss of business projects, or loss of profits) arising in contract, tort or otherwise from the use of or inability to use any of its contents, or from any action taken (or refrained from being taken) as a result of using the analysis or any of its contents. Datanet its directors, owners, editors, officials, employees, distributor and agents or any associate will not be liable for any errors in the information contained or any consequences arising from the use of the contents of the provided information/analysis.
10. If any provision of these terms and conditions is held invalid or illegal or unenforceable for any reason by any court of competent jurisdiction, such provision shall be severed and the remainder of provisions of the terms and conditions shall continue in full force and effect as if the Term of Use had been executed with the invalid, illegal or unenforceable provision eliminated.
11. If there are any discrepancies in the information provided, please bring it to attention of Datanet for suitable rectification measures.



**Buy Online This Complete Book At**  
**Datanet India eBooks Store**

[www.indiastatpublications.com](http://www.indiastatpublications.com)

or go directly at

[http://www.indiastatpublications.com/  
Assembly\\_factbook/Bihar/Patna\\_Sahib/ Fatuha](http://www.indiastatpublications.com/Assembly_factbook/Bihar/Patna_Sahib/Fatuha)

 **indiastat**elections

ISBN : 978-93-5313-078-7



9 789353 130787