

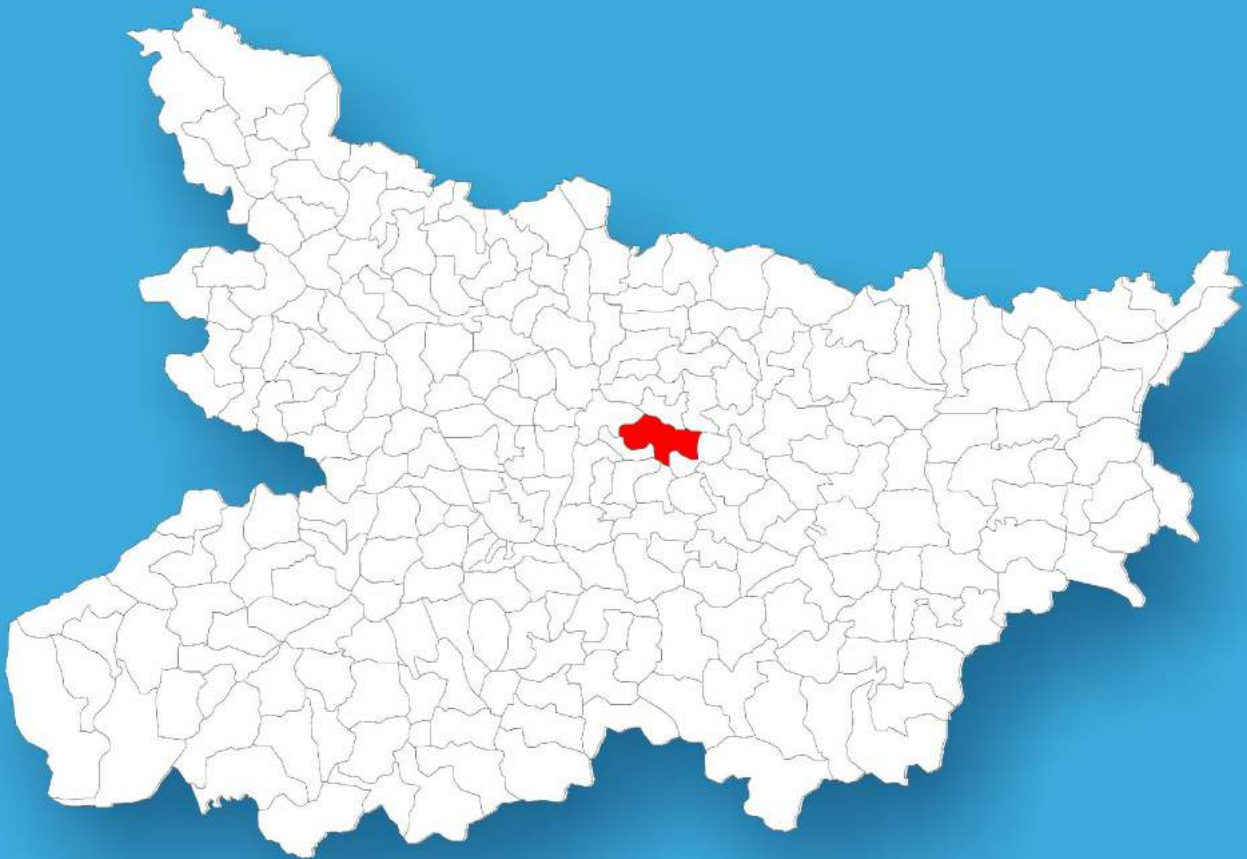

Bihar

Assembly Factbook™

Warisnagar Assembly Constituency



Key Electoral Data of Warisnagar
Assembly Constituency (Vidhan Sabha)

Bihar

Assembly Factbook™

Warisnagar Assembly Constituency



Warisnagar Vidhan Sabha

Editor & Director

Dr. R.K. Thukral

Research Editor

Dr. Shafeeq Rahman

Compiled, Researched and Published by Datanet India Pvt. Ltd.

D-100, 1st Floor,

Okhla Industrial Area, Phase-I,
New Delhi- 110020.

Ph.: 91-11- 43580781-84

Email : support@indiastatpublications.com

Website : www.indiastatelections.com

Online Book Store :

www.indiastatpublications.com

Report No. : AFB/BR-132-0624

ISBN : 978-93-5313-203-3

First Edition : January, 2018

Seventh Updated Edition : June, 2024

Price : Rs. 11500/-

US\$ 310

© Datanet India Pvt. Ltd.

All rights reserved. No part of this book may be reproduced, stored in a retrieval system or transmitted in any form or by any means, mechanical photocopying, photographing, scanning, recording or otherwise without the prior written permission of the publisher. Please refer to Disclaimer at page no. 258 for the use of this publication.

Printed in India

Contents

No.	Particulars	Page No.
	Introduction	
1	Assembly Constituency - (Vidhan Sabha) at a Glance Features of Assembly as per Delimitation Commission of India (2008)	1-2
	Location and Political Maps	
2	Location Map Boundaries of Assembly Constituency - (Vidhan Sabha) in District Boundaries of Assembly Constituency under Parliamentary Constituency - (Lok Sabha) Town & Village-wise Winner Parties- 2024, 2020, 2019, 2015, 2014, 2010 and 2009	3-11
	Administrative Setup (2011)	
3	District Sub-district Towns Villages Inhabited Villages Uninhabited Villages Village Panchayat Intermediate Panchayat	12-20
	Demographics (2011)	
4	Population Households Rural/Urban Population Towns and Villages by Population Size Sex Ratio (Total & 0-6 Years) Religious Population Social Population Literacy Rate	21-22
	Electoral Features	
5	Important Dates of Last Elections Held Electors by Gender Service Electors Voters Voters Turnout Polling Stations & Average Number of Electors per Polling Station Electors by Age Group Present Elected Representatives	23-28
	Historical Summary Election Results	
6	Vote Share of Major Parties Winning Margin (Number & Percentage) Polarity of Parties Summary Result of Assembly Segment of Parliamentary Elections 2024, 2019, 2014, 2009, 2004 and 1999 Summary Result of Assembly Elections 2020, 2015, 2010, 2005 (Oct), 2005 (Feb), 2000, 1995, 1990, 1985, 1980, 1977, 1972, 1969, 1967, 1962, 1957 and 1952	29-56
	Polling Station Level Election Results	
7	Name and Number of Polling Station 2024, 2020, 2019, 2015, 2014, 2010 and 2009 Polling Station-wise Electors, Voters & Voters Turnout 2024, 2020, 2019, 2015, 2014, 2010 and 2009 Polling Station wise Elections Results 2024, 2020, 2019, 2015, 2014, 2010 and 2009	57-238
	Share of Assembly Constituency	
8	Share of Assembly Constituency - (Vidhan Sabha) in State, District and Parliamentary Constituency - (Lok Sabha)	239
	Socio-Economic Amenities (2011)	
9	Access to Administrative Units Agricultural, Manufacturing and Industrial Commodities Demographic Indicators Education Health & Manpower Drinking Water Supply Sanitation Entertainment and Recreations Infrastructure Power Food Allocation Distribution and Marketing of Agriculture Commodities Infrastructure Transport and Road Infrastructure Communication Banking and Financial Services Land Use Irrigation Source	241-254
10	Abbreviation & Sources	255-257
11	Disclaimer	258

Location & Political Map

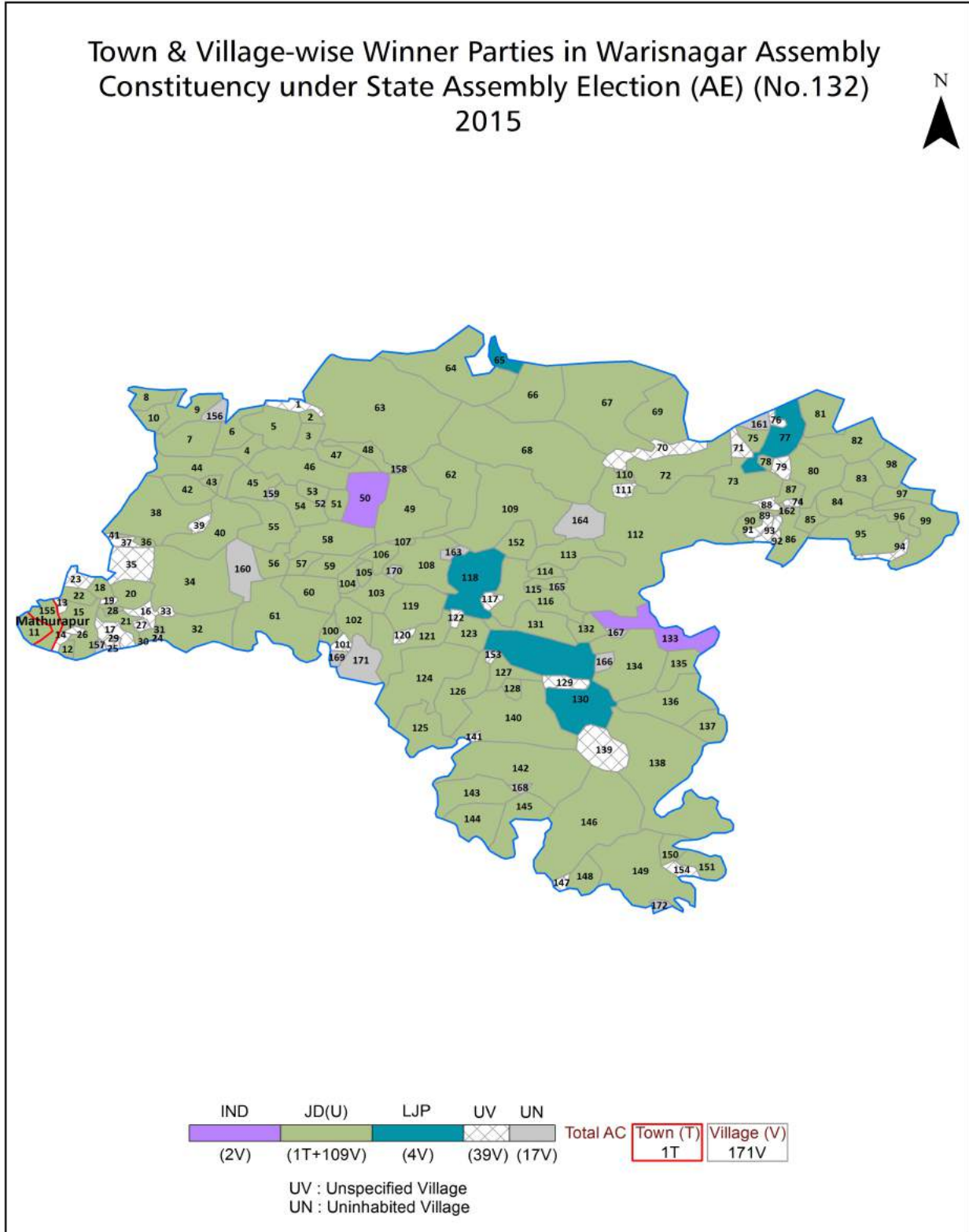

Administrative Setup

List of Village Panchayat & Intermediate Panchayat (Block) Name - 2011

Village Name	Village Panchayat Name	Intermediate Panchayat Name
Akbarpur	Mathurapur	Warisnagar
Akbarpur Pitaunjia	Mathurapur	Warisnagar
Akbarpur Pitaunjia Tola Chak -Dindayal	Sari	Warisnagar
Akhtwara	Rahthauli	Shivaji Nagar
Babupur	Dhanhar	Warisnagar
Bachhauri	Bachuli	Khanpur
Bahadurpur Ganj	Hansa	Warisnagar
Balaha Bishunath	Silesingpur	Khanpur
Balipur	Darsur	Warisnagar
Bankapur	Dhanhar	Warisnagar
Barh Kurwa	Bhataura	Shivaji Nagar
Bariarpur	Gohi	Warisnagar
Basantpur	Shobhan	Khanpur
Basantpur Raman	Basant Raman	Warisnagar
Basatpur Garibe	Dahiar Ranna	Shivaji Nagar
Begampur	Hansa	Warisnagar
Belahi	Sathmalpur	Warisnagar
Bhataura	Bhataura	Shivaji Nagar
Bhoraha	Sekhopur	Warisnagar
Bhore jairam	Bhore Jayram	Khanpur
Bhupatpur	Kanu Bishanpur	Khanpur
Bikrampatti	Hasan Pur	Khanpur
Bishunpur Abhi	Bishanpur Abhi	Khanpur
Bishunpur Sonsa	Bachuli	Khanpur
Bor	Dahiar Ranna	Shivaji Nagar
Boran	Parsa	Shivaji Nagar
Buzrug Doar	Nakku Dwar	Khanpur
Chak Bakar	Jahangeer Pur	Khanpur
Chak Dindayal	Sari	Warisnagar

Contd....

Demographics

Number of Villages by Population Size - 2011

Less than 100	100-200	200-500	500-1000	1000-2000	2000-5000	5000-10000	10000 and Above	Total Village
3	4	9	26	27	58	21	6	154

Number of Villages by Population Size - 2011

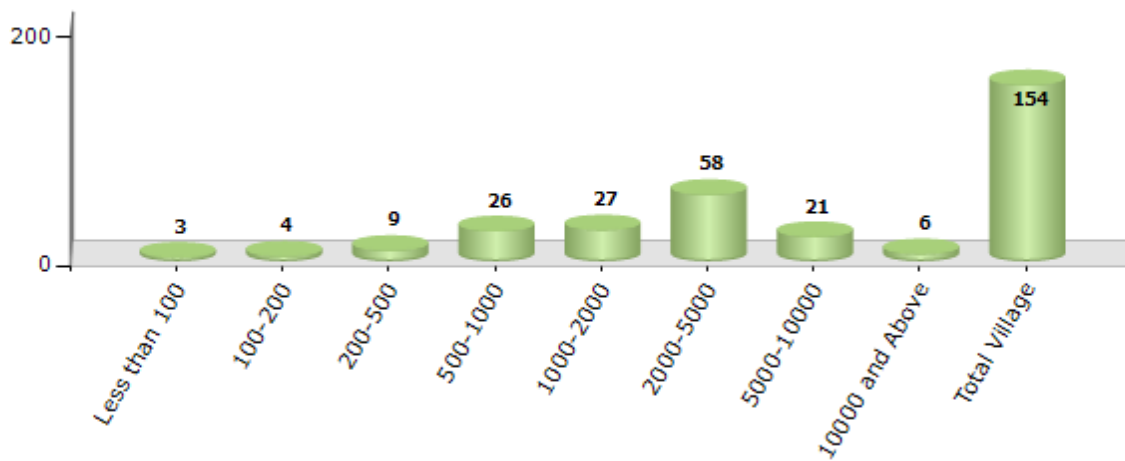

Number of Towns by Population Size - 2011

Less than 4999	5000-9999	10000-19999	20000-49999	50000-99999	100000 and Above	Total Town
0	1	0	0	0	0	1

Number of Towns by Population Size - 2011

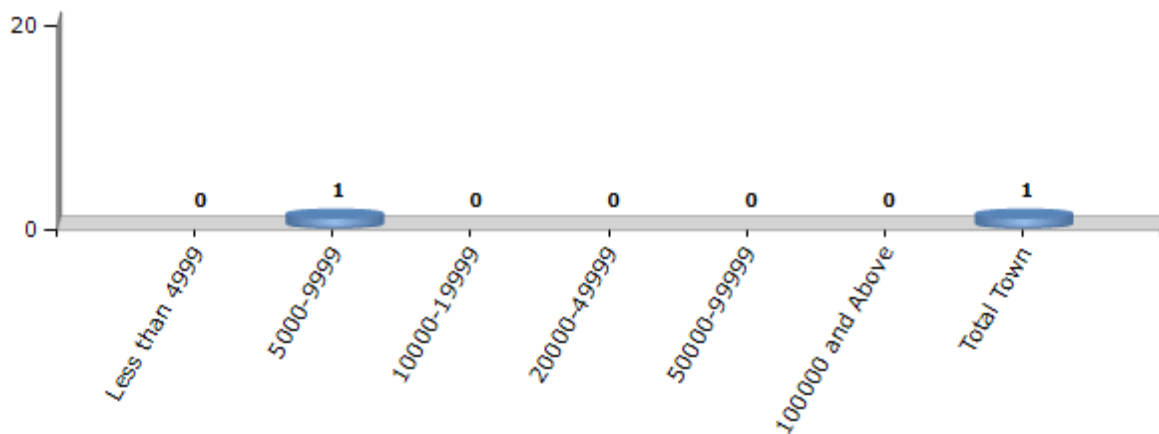

Electoral Features

Electors by Male & Female

Year	Male	Female	Others	Total	Year	Male	Female	Others	Total
2020 AE	171198	151050	11	322259	1990 AE	73730	70338	-	144068
2019 PE	163345	144143	11	307499	1985 AE	64725	60049	-	124774
2015 AE	150566	131510	0	282076	1980 AE	58389	54802	-	113191
2014 PE	144452	126785	2	271239	1977 AE	51829	47861	-	99690
2010 AE	129707	114311	0	244018	1972 AE	47609	45965	-	93574
2009 PE	-	-	-	-	1969 AE	40574	40762	-	81336
2005 (Oct) AE	101857	89199	-	191056	1967 AE	-	-	-	79169
2005 (Feb) AE	107503	93489	-	200992	1962 (W) AE	-	-	-	66782
2004 PE	-	-	-	-	1962 (E) AE	-	-	-	81876
2000 AE	89795	79042	-	168837	1957 (W) AE	-	-	-	61193
1999 PE	-	-	-	-	1957 (E) AE	-	-	-	69452
1995 AE	84653	77201	-	161854	1952 AE	-	-	-	117412

Number of Electors

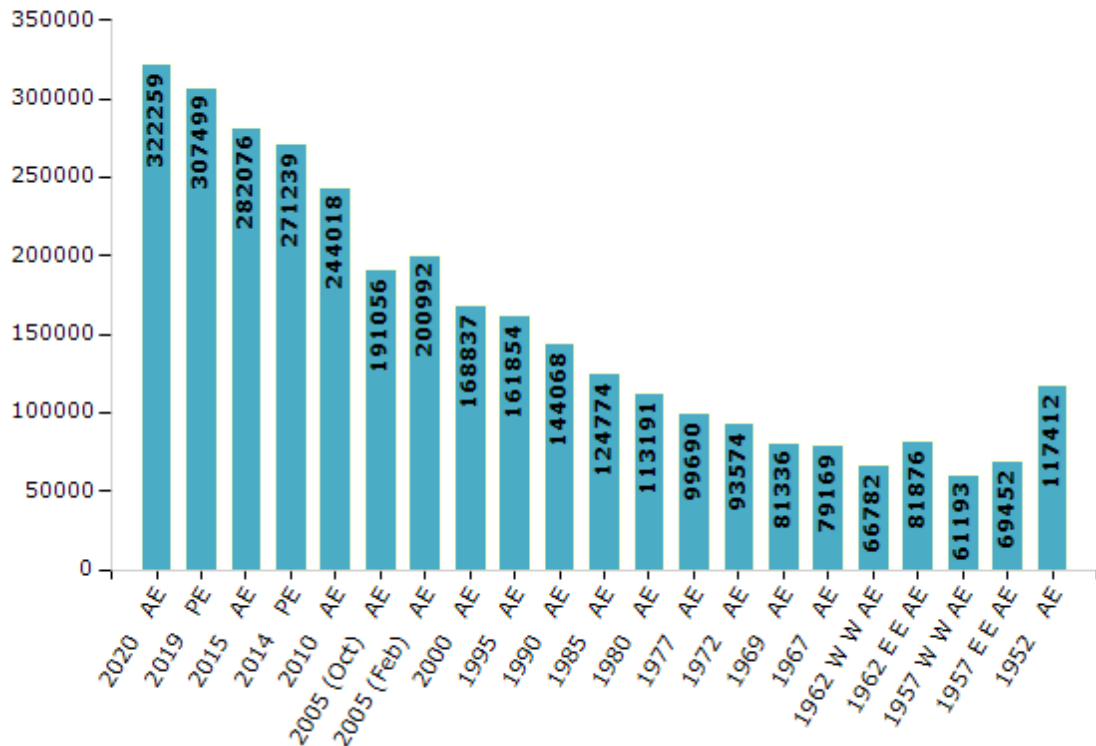

Note : AE : Assembly Election, PE : Assembly Segment of Parliamentary Election

Historical Summary Election Results

Summary Result of Assembly Election - 2015

Candidate Name	Party	Votes	Votes %
Ashok Kumar	JD(U)	92687	54.65
Chandrashekhar Rai	LJP	34114	20.12
B. K. Singh	IND	9109	5.37
Vijay Kumar Rai	IND	7844	4.63
Premnath Mishra	CPI	2479	1.46
Chandra Bhushan Kumar	SHS	2300	1.36
Arun Kumar	BMUP	1914	1.13
Md. Ishakh	BSP	1599	0.94
Shiv Shankar Mahto	JMM	1546	0.91
Ashok Prasad Verma	JAPL	1539	0.91
Digamber Kumar Ray	GJDS	1334	0.79
Manoj Kumar Singh	RPP	975	0.57
Ranvir Singh	SKLP	964	0.57
Arman Ahmad	RaJPa	882	0.52
Basudeo Sah	BhNP	757	0.45
	NOTA	9551	5.63

Polling Station Level Election Results

Number and Name of Polling Stations (PS) (2020)

Number of Polling Stations	Name of Polling Stations	Number of Polling Stations	Name of Polling Stations
1	Utkarmit Madhya Vidhyalay, Sajanapur Daya Bhag	16A	Utkarmit Madhya Vidhyalay, Rampur Daya Bhag
2	Utkarmit Madhya Vidhyalay, Sajanapur Baya Bhag	17	Utkarmit Madhya Vidhyalay Rampur Baya Bhag
3	Prathamik Vidhyalay, Dhurlakh Daya Bhag	17A	Utkarmit Madhya Vidhyalay Rampur Baya Bhag
4	Prathamik Vidhyalay Dhurlakh Baya Bhag	18	Utkarmit Madhya Vidhyalay, Rahua Daya Bhag
5	Utkarmit Madhya Vidhyalay, Maksudpur Dakshin Bhawan	19	Utkarmit Madhya Vidhyalay,Rahua Baya Bhag
5A	Utkarmit Madhya Vidhyalay, Maksudpur Dakshin Bhawan	20	Kanya Madhya Vidhyalay, Rahua Kamra No-1
6	Utkarmit Madhya Vidhyalay, Babupur Daya Bhag	20A	Kanya Madhya Vidhyalay, Rahua Kamra No-1
7	Utkarmit Madhya Vidhyalay Babupur. Baya Bhag	21	Prathamik Vidhyalay Rahua Tole Kangoi Kamra No-1
8	Utkarmit Madhya Vidhyalay, Ratanapur	21A	Prathamik Vidhyalay Rahua Tole Kangoi Kamra No-1
9	Utkarmit Madhya Vidhyalay, Dhanhar. Daya Bhag Kamra No-1	22	Islamiya Madarsa Shekhtoli Rahua
9A	Utkarmit Madhya Vidhyalay, Dhanhar. Daya Bhag Kamra No-1	23	Madhya Vidhyalay Darsur Daya Bhag
10	Utkarmit Madhya Vidhyalay Dhanhar. Baya Bhag Kamra No-3	24	Madhya Vidhyalay Darsur Daya Bhag Ke Bagal Wala Kamra
10A	Utkarmit Madhya Vidhyalay Dhanhar. Baya Bhag Kamra No-3	25	Madhya Vidhyalay, Darsur Baya Bhag Kamra No-1
11	Prathamik Vidhyalay Makatab Milaki Daya Bhag	25A	Madhya Vidhyalay, Darsur Baya Bhag Kamra No-1
12	Prathamik Vidhyalay Maktab Milki Baya Bhag	26	Madhya Vidhyalay Darsur Madhya Bhag Kamra No-3
13	Utkarmit Madhya Vidhyalay Warisnagar Bazar Daya Bhag	26A	Madhya Vidhyalay Darsur Madhya Bhag Kamra No-3
13A	Utkarmit Madhya Vidhyalay Warisnagar Bazar Daya Bhag	27	Madhya Vidhyalay, Ballipur Daya Bhag Kamra No-1
14	Utkarmit Madhya Vidhyalay Warisnagar Bazar Madhya Bhag	27A	Madhya Vidhyalay, Ballipur Daya Bhag Kamra No-1
15	Utkarmit Madhya Vidhyalay Warisnagar Bazar Baya Bhag	28	Madhya Vidhyalay Ballipur Madhya Bhag
15A	Utkarmit Madhya Vidhyalay Warisnagar Bazar Baya Bhag	29	Madhya Vidhyalay, Ballipur Baya Bhag Kamra No-3
16	Utkarmit Madhya Vidhyalay, Rampur Daya Bhag	29A	Madhya Vidhyalay, Ballipur Baya Bhag Kamra No-3

Contd....

Polling Station Level Election Results

Polling Station-wise Votes Secured by Overall Top Five Parties in Warisnagar Assembly in Assembly Election (AE) under Samastipur Parliamentary Constituency in Bihar (2020)

Number of Polling Station	Winner - Ashok Kumar (JD(U))	Runner-up - Phoolbabu Singh (CPI(ML) (L))	3rd - Urmila Sinha (LJP)	4th - B. K. Singh (RLSP)	5th - Dilep Roy (IND)	NOTA	Other	Total Votes Secured
26	205	9	18	12	11	1	23	279
26A	176	11	23	20	15	5	40	290
27	219	15	20	20	15	2	48	339
27A	198	31	23	26	15	8	35	336
28	193	99	34	72	9	8	59	474
29	113	7	10	90	8	9	28	265
29A	119	44	12	86	15	6	50	332
30	271	11	70	10	34	4	84	484
30A	176	16	101	5	19	2	63	382
31	215	32	32	11	22	7	60	379
31A	166	62	31	11	16	8	64	358
32	175	32	206	3	8	8	57	489
32A	86	32	127	23	17	4	109	398
33	79	392	11	8	8	6	57	561
34	47	187	12	7	5	6	41	305
34A	30	192	12	5	3	3	16	261
35	197	107	114	17	15	12	63	525
36	185	37	170	22	10	3	70	497
37	33	245	12	6	4	0	22	322
37A	147	141	27	12	12	4	42	385
38	84	347	56	6	15	12	78	598
39	202	96	95	4	12	5	72	486
40	240	25	78	1	16	3	59	422
41	265	79	45	9	9	6	87	500
42	60	278	13	5	2	9	60	427
42A	117	164	9	3	9	4	66	372
43	97	243	22	3	7	7	62	441
43A	74	211	11	5	3	5	29	338
44	124	148	19	6	11	14	64	386
44A	111	183	8	11	8	3	48	372
45	58	268	7	5	11	3	52	404
45A	23	264	5	2	9	8	64	375
46	90	208	46	7	11	5	57	424
46A	139	164	61	3	14	2	71	454
47	33	514	5	5	8	8	82	655

Contd....

Polling Station Level Election Results

Winner, Runner-up and 3rd Party Position & Winning Margin According to Polling Stations in Warisnagar Assembly in Assembly Election (AE) under Samastipur Parliamentary Constituency in Bihar (2020)

Polling Station Number	Winner Party	Winner Votes (%)	Runner-up Party	Runner-up Votes (%)	Winning Margin Votes (%)	Third Party	Third Party Votes (%)	Other Votes (%)
48	CPI(ML)(L)	524 (82.26)	JD(U)	36 (5.65)	488 (76.61)	JAPL	14 (2.2)	63 (9.89)
49	CPI(ML)(L)	441 (71.01)	JD(U)	46 (7.41)	395 (63.6)	LJP	31 (4.99)	103 (16.59)
50	JD(U)	227 (37.21)	CPI(ML)(L)	168 (27.54)	59 (9.67)	LJP	48 (7.87)	167 (27.38)
51	JD(U)	253 (45.92)	CPI(ML)(L)	120 (21.78)	133 (24.14)	LJP	63 (11.43)	115 (20.87)
52	JD(U)	203 (50.25)	CPI(ML)(L)	110 (27.23)	93 (23.02)	LJP	18 (4.46)	73 (18.07)
52A	JD(U)	191 (44.01)	CPI(ML)(L)	146 (33.64)	45 (10.37)	LJP	18 (4.15)	79 (18.2)
53	CPI(ML)(L)	210 (68.63)	JD(U)	41 (13.4)	169 (55.23)	IND (TA)	9 (2.94)	46 (15.03)
53A	CPI(ML)(L)	181 (53.24)	JD(U)	82 (24.12)	99 (29.12)	IND (DR)	11 (3.24)	66 (19.41)
54	CPI(ML)(L)	244 (46.39)	JD(U)	142 (27)	102 (19.39)	LJP	24 (4.56)	116 (22.05)
55	CPI(ML)(L)	354 (71.95)	JD(U)	67 (13.62)	287 (58.33)	RLSP	11 (2.24)	60 (12.2)
55A	CPI(ML)(L)	165 (49.4)	JD(U)	103 (30.84)	62 (18.56)	IND (RKR)	10 (2.99)	56 (16.77)
56	JD(U)	195 (53.28)	CPI(ML)(L)	100 (27.32)	95 (25.96)	RLSP	16 (4.37)	55 (15.03)
57	JD(U)	232 (46.49)	RLSP	101 (20.24)	131 (26.25)	CPI(ML)(L)	85 (17.03)	81 (16.23)
58	JD(U)	183 (52.59)	CPI(ML)(L)	67 (19.25)	116 (33.34)	RLSP	43 (12.36)	55 (15.8)
58A	JD(U)	208 (54.74)	RLSP	59 (15.53)	149 (39.21)	CPI(ML)(L)	53 (13.95)	60 (15.79)
59	JD(U)	205 (41.33)	LJP	119 (23.99)	86 (17.34)	CPI(ML)(L)	39 (7.86)	133 (26.81)
59A	JD(U)	165 (44)	LJP	125 (33.33)	40 (10.67)	CPI(ML)(L)	28 (7.47)	57 (15.2)
60	CPI(ML)(L)	288 (65.16)	JD(U)	64 (14.48)	224 (50.68)	JAPL	21 (4.75)	69 (15.61)
60A	CPI(ML)(L)	236 (53.15)	JD(U)	111 (25)	125 (28.15)	LJP	24 (5.41)	73 (16.44)
61	CPI(ML)(L)	237 (52.9)	JD(U)	98 (21.88)	139 (31.02)	LJP	22 (4.91)	91 (20.31)
61A	CPI(ML)(L)	244 (54.83)	JD(U)	107 (24.04)	137 (30.79)	LJP	35 (7.87)	59 (13.26)
62	JD(U)	223 (56.17)	CPI(ML)(L)	66 (16.62)	157 (39.55)	LJP	34 (8.56)	74 (18.64)
62A	JD(U)	169 (50.45)	CPI(ML)(L)	73 (21.79)	96 (28.66)	LJP	23 (6.87)	70 (20.9)
63	JD(U)	141 (42.6)	CPI(ML)(L)	107 (32.33)	34 (10.27)	LJP	27 (8.16)	56 (16.92)
63A	JD(U)	197 (58.81)	CPI(ML)(L)	39 (11.64)	158 (47.17)	LJP	37 (11.04)	62 (18.51)
64	JD(U)	224 (48.38)	CPI(ML)(L)	104 (22.46)	120 (25.92)	IND (SK)	47 (10.15)	88 (19.01)
64A	CPI(ML)(L)	196 (46.78)	JD(U)	163 (38.9)	33 (7.88)	IND (SK)	14 (3.34)	46 (10.98)
65	JD(U)	237 (53.26)	IND (SK)	62 (13.93)	175 (39.33)	CPI(ML)(L)	56 (12.58)	90 (20.22)
65A	JD(U)	195 (48.63)	IND (SK)	72 (17.96)	123 (30.67)	CPI(ML)(L)	55 (13.72)	79 (19.7)
66	JD(U)	170 (52.96)	LJP	41 (12.77)	129 (40.19)	CPI(ML)(L)	25 (7.79)	85 (26.48)
66A	JD(U)	189 (59.81)	CPI(ML)(L)	35 (11.08)	154 (48.73)	LJP	28 (8.86)	64 (20.25)
67	CPI(ML)(L)	182 (61.07)	JD(U)	69 (23.15)	113 (37.92)	JAPL	8 (2.68)	39 (13.09)
67A	JD(U)	190 (53.22)	CPI(ML)(L)	80 (22.41)	110 (30.81)	LJP	15 (4.2)	72 (20.17)
68	JD(U)	225 (53.07)	CPI(ML)(L)	91 (21.46)	134 (31.61)	LJP	30 (7.08)	78 (18.4)
68A	JD(U)	263 (57.93)	CPI(ML)(L)	86 (18.94)	177 (38.99)	LJP	27 (5.95)	78 (17.18)

Contd....

Socio-Economic Amenities - Rural

Access to Education Facilities

Particulars	Number of Villages (% of Population)				
	Available	Not Available	If Not Available (Distance of Nearest Facility)		
			A	B	C
Govt. Primary School	135 (97)	19 (3)	17 (2)	1 (0)	0 (0)
Private Primary School	9 (11)	145 (89)	1 (0)	0 (0)	0 (0)
Govt. Middle School	92 (81)	62 (19)	50 (15)	10 (2)	0 (0)
Private Middle School	6 (5)	148 (95)	0 (0)	0 (0)	0 (0)
Govt. Secondary School	14 (14)	140 (86)	0 (0)	3 (1)	135 (83)
Private Secondary School	0 (0)	154 (100)	0 (0)	0 (0)	2 (1)
Govt. Senior Secondary School	5 (4)	149 (96)	35 (18)	63 (46)	50 (32)
Private Senior Secondary School	0 (0)	154 (100)	1 (1)	0 (0)	0 (0)
Govt. Arts and Science Degree College	1 (0)	153 (100)	18 (7)	31 (17)	103 (75)
Private Arts and Science Degree College	0 (0)	154 (100)	0 (0)	0 (0)	1 (0)
Govt. Engineering College	0 (0)	154 (100)	0 (0)	0 (0)	0 (0)
Private Engineering College	0 (0)	154 (100)	0 (0)	0 (0)	154 (100)
Govt. Medicine College	0 (0)	154 (100)	0 (0)	0 (0)	154 (100)
Private Medicine College	0 (0)	154 (100)	0 (0)	0 (0)	0 (0)
Govt. Management Institute	0 (0)	154 (100)	0 (0)	0 (0)	154 (100)
Private Management Institute	0 (0)	154 (100)	0 (0)	0 (0)	0 (0)
Govt. Polytechnic	0 (0)	154 (100)	4 (1)	3 (2)	147 (97)
Private Polytechnic	0 (0)	154 (100)	0 (0)	0 (0)	0 (0)
Govt. Vocational Training School/ITI	0 (0)	154 (100)	5 (1)	8 (8)	134 (88)
Private Vocational Training School/ITI	0 (0)	154 (100)	1 (1)	0 (0)	6 (3)
Govt. Non Formal Training Centre	0 (0)	154 (100)	0 (0)	0 (0)	36 (24)
Private Non Formal Training Centre	0 (0)	154 (100)	20 (8)	16 (12)	82 (56)
Govt. School For Disabled	0 (0)	154 (100)	0 (0)	0 (0)	154 (100)
Private School For Disabled	0 (0)	154 (100)	0 (0)	0 (0)	0 (0)
Government Others	1 (0)	153 (100)	1 (1)	0 (0)	13 (8)
Private Others	0 (0)	154 (100)	0 (0)	3 (3)	8 (6)

Note : Distance A : Less than 5 km; B : Between 5-10 km; C : 10+ km.; Source : Data Analysis is based on 2011 Census.

DISCLAIMER

The Terms of Use and Disclaimer of Datanet India Private Limited (hereinafter referred to as "Datanet") for use of this analysis report of **Warisnagar Assembly Constituency (Warisnagar Vidhan Sabha)** :-

1. **Assembly Factbook™** is a Registered Trade Mark owned by Datanet.
2. All the maps are sketched and graphical representation only and have not been drawn to the scale and also not to represent the actual geographical area or boundary of the unit.
3. The data for the aforesaid analysis is based on authentic sources and has been culled from the various publications of Census, CSO and NSSO for district and block level data, various central and state government departments, Central & State Elections Commissions and the concerned Returning Officers' releases, Electoral Rolls, Election results and allied publications, internal assessment, surveys, estimates and analysis. Therefore, certain adjustment of data at micro level may have been done to arrive closer to the macro data.
4. Data have been provided on an "As Is" and "As AVAILABLE" basis
5. The colours shown in the maps or diagram and charts of a particular party, alliance or AC are indicative and do not represent them.
6. This publication which includes maps, sheets, graphs and data would be the property under copyright of Datanet only. The user may use these for its internal study, analysis and research purposes. It's public display, re-selling or any commercial uses by the user are not allowed.
7. Datanet has taken due care and caution in compilation and processing of data and allied information, but does not guarantee the accuracy, adequacy or completeness of any information/analysis and will be not responsible for any errors or omissions or for the results obtained from the use of such information/analysis.
8. All the contents for the publication have been culled from various authentic sources and Datanet reasonably believes such sources to be reliable, but does not make any representations, express or implied as to the accuracy or fitness of use of such information. The information or contents of the information/analysis do not constitute advice and should not be relied upon in making (or refraining from making) any decision. Any reliance placed upon the information provided by Datanet is the sole responsibility and strictly at the user's risk.
9. In no event will Datanet be liable for any damages (including, without limitation, damages for loss of business projects, or loss of profits) arising in contract, tort or otherwise from the use of or inability to use any of its contents, or from any action taken (or refrained from being taken) as a result of using the analysis or any of its contents. Datanet its directors, owners, editors, officials, employees, distributor and agents or any associate will not be liable for any errors in the information contained or any consequences arising from the use of the contents of the provided information/analysis.
10. If any provision of these terms and conditions is held invalid or illegal or unenforceable for any reason by any court of competent jurisdiction, such provision shall be severed and the remainder of provisions of the terms and conditions shall continue in full force and effect as if the Term of Use had been executed with the invalid, illegal or unenforceable provision eliminated.
11. If there are any discrepancies in the information provided, please bring it to attention of Datanet for suitable rectification measures.

Buy Online This Complete Book At
Datanet India eBooks Store

www.indiastatpublications.com

or go directly at

[http://www.indiastatpublications.com/
Assembly_factbook/Bihar/Samastipur/Warisnagar](http://www.indiastatpublications.com/Assembly_factbook/Bihar/Samastipur/Warisnagar)

 **india**stat**elections**

ISBN : 978-93-5313-203-3

