



Bihar

Assembly Factbook™

Sursand Assembly Constituency



Key Electoral Data of Sursand
Assembly Constituency (Vidhan Sabha)

Bihar

Assembly Factbook™

Sursand Assembly Constituency



Sursand Vidhan Sabha

Editor & Director

Dr. R.K. Thukral

Research Editor

Dr. Shafeeq Rahman

Compiled, Researched and Published by Datanet India Pvt. Ltd.

D-100, 1st Floor,

Okhla Industrial Area, Phase-I,
New Delhi- 110020.

Ph.: 91-11- 43580781-84

Email : support@indiastatpublications.com

Website : www.indiastatelections.com

Online Book Store :

www.indiastatpublications.com

Report No. : AFB/BR-026-0125

ISBN : 978-93-5313-206-4

First Edition : January, 2018

Eighth Updated Edition : January, 2025

Price : Rs. 11500/-

US\$ 310

© Datanet India Pvt. Ltd.

All rights reserved. No part of this book may be reproduced, stored in a retrieval system or transmitted in any form or by any means, mechanical photocopying, photographing, scanning, recording or otherwise without the prior written permission of the publisher. Please refer to Disclaimer at page no. 203 for the use of this publication.

Printed in India

No.	Particulars	Page No.
	Introduction	
1	Assembly Constituency - (Vidhan Sabha) at a Glance Features of Assembly as per Delimitation Commission of India (2008)	1-2
	Location and Political Maps	
2	Location Map Boundaries of Assembly Constituency - (Vidhan Sabha) in District Boundaries of Assembly Constituency under Parliamentary Constituency - (Lok Sabha) Town & Village-wise Winner Parties- 2024, 2020, 2019, 2014 and 2010	3-11
	Administrative Setup (2011)	
3	District Sub-district Towns Villages Inhabited Villages Uninhabited Villages Village Panchayat Intermediate Panchayat	10-16
	Demographics (2011)	
4	Population Households Rural/Urban Population Towns and Villages by Population Size Sex Ratio (Total & 0-6 Years) Religious Population Social Population Literacy Rate	17-18
	Electoral Features	
5	Important Dates of Last Elections Held Electors by Gender Service Electors Voters Voters Turnout Polling Stations & Average Number of Electors per Polling Station Electors by Age Group Present Elected Representatives	19-24
	Historical Summary Election Results	
6	Vote Share of Major Parties Winning Margin (Number & Percentage) Polarity of Parties Summary Result of Assembly Segment of Parliamentary Elections 2024, 2019, 2014, 2009, 2004 and 1999 Summary Result of Assembly Elections 2020, 2015, 2010, 2005 (Oct), 2005 (Feb), 2000, 1995, 1990, 1985, 1980, 1977, 1972, 1969, 1967, 1962, 1957 and 1952	25-50
	Polling Station Level Election Results	
7	Name and Number of Polling Station 2024, 2020, 2019, 2014 & 2010 Polling Station-wise Electors, Voters & Voters Turnout 2024, 2020, 2019, 2014 & 2010 Polling Station wise Elections Results 2024, 2020, 2019, 2014 & 2010	51-182
	Share of Assembly Constituency	
8	Share of Assembly Constituency - (Vidhan Sabha) in State, District and Parliamentary Constituency - (Lok Sabha)	183
	Socio-Economic Amenities (2011)	
9	Access to Administrative Units Agricultural, Manufacturing and Industrial Commodities Demographic Indicators Education Health & Manpower Drinking Water Supply Sanitation Entertainment and Recreations Infrastructure Power Food Allocation Distribution and Marketing of Agriculture Commodities Infrastructure Transport and Road Infrastructure Communication Banking and Financial Services Land Use Irrigation Source	185-199
10	Abbreviation & Sources	200-202
11	Disclaimer	203

Location & Political Map

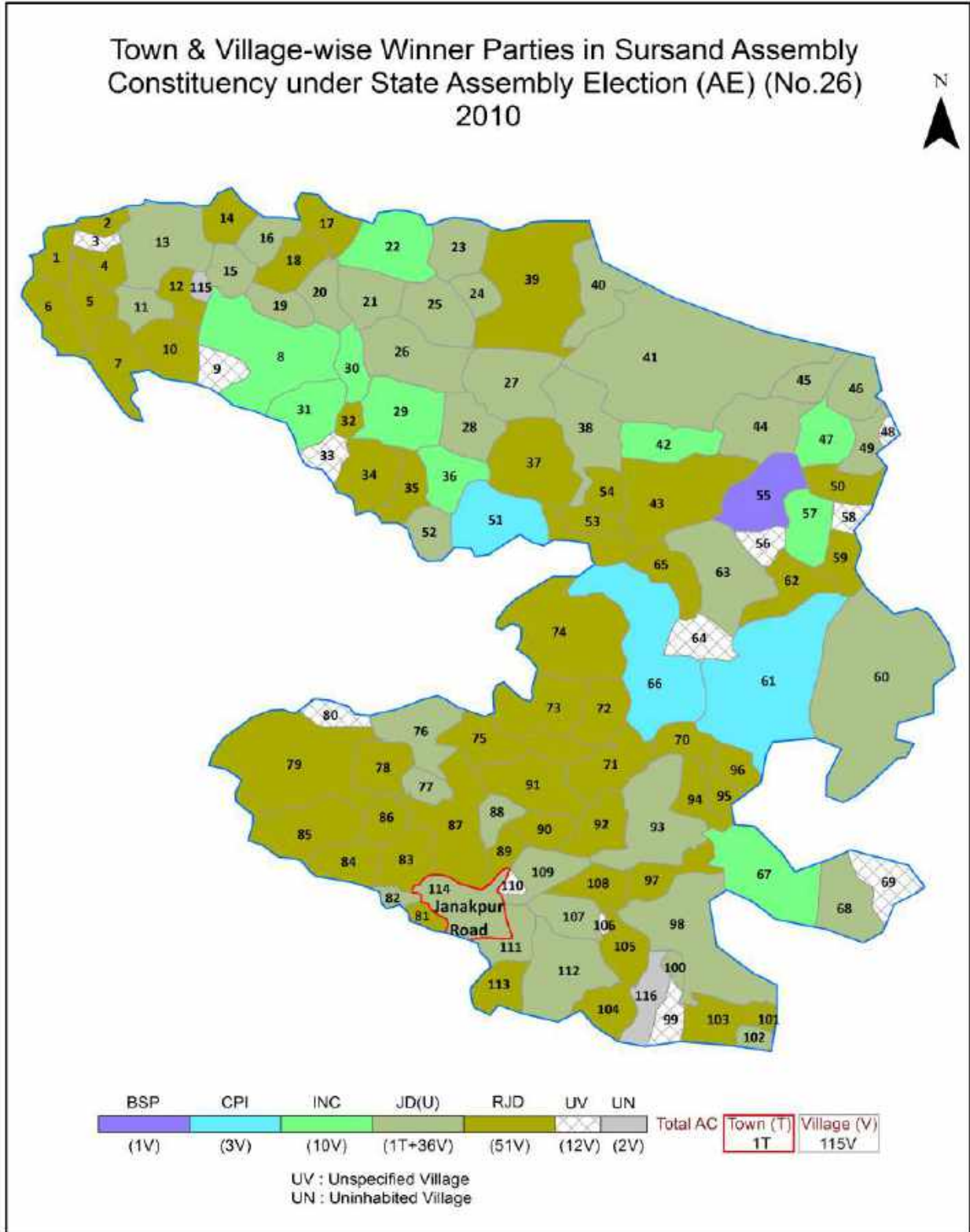

Administrative Setup

List of Village Panchayat & Intermediate Panchayat (Block) Name - 2011

Village Name	Village Panchayat Name	Intermediate Panchayat Name
Adalpur	Radhaur	Sursand
Amana	Amana	Sursand
Arazi Nankar	Parigama	Charaut
Awapur urf Sherpur	Awapur North, Awapur South	Pupri
Az Rakbe Balsa	Barri Behta	Charaut
Az Rakbe Damodarpatti	Yadupatti	Charaut
Az Rakbe Piprarhi	Kararwana	Sursand
Bachharpur urf Sahu Tikai	Bacharpur	Pupri
Bagha Sati	Bhitta Dharampur	Pupri
Baghari	Baghari	Sursand
Bahilwara	Bhitta Dharampur	Pupri
Bakhari	Radhaur	Sursand
Bakhari	Birraikh	Sursand
Balha Madsudan	Balha Madsudan	Pupri
Balsa	Barri Behta	Charaut
Banauli	Banauli	Sursand
Bara	Koriyahi	Sursand
Bargachhia mai AraziBargachhia	Gangti	Pupri
Barri Bihta	Barri Behta	Charaut
Basotra	Bhantawari	Charaut
Bazidpur Baura	Bora Bajitpur	Pupri
Bedoul urf Banauli	Ramnager Bedaul	Pupri
Belahia	Radhaur	Sursand
Belmohan	Pupri	Pupri
Belmohan	Pupri, Gadha	Pupri
Bhamua	Koriyahi	Sursand
Bhanta Bari	Bhantawari	Charaut
Bhawanipur	Bora Bajitpur	Pupri
Bhilwahi	Koriyahi	Sursand

Contd....

Demographics

Number of Villages by Population Size - 2011

Less than 100	100-200	200-500	500-1000	1000-2000	2000-5000	5000-10000	10000 and Above	Total Village
3	0	2	12	17	56	16	7	113

Number of Villages by Population Size - 2011

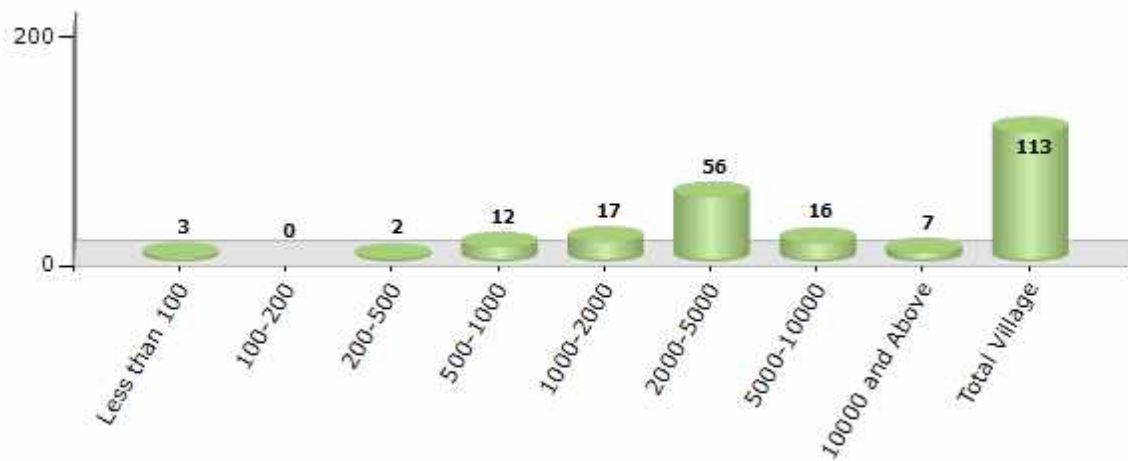

Number of Towns by Population Size - 2011

Less than 4999	5000-9999	10000-19999	20000-49999	50000-99999	100000 and Above	Total Town
0	0	1	0	0	0	1

Number of Towns by Population Size - 2011

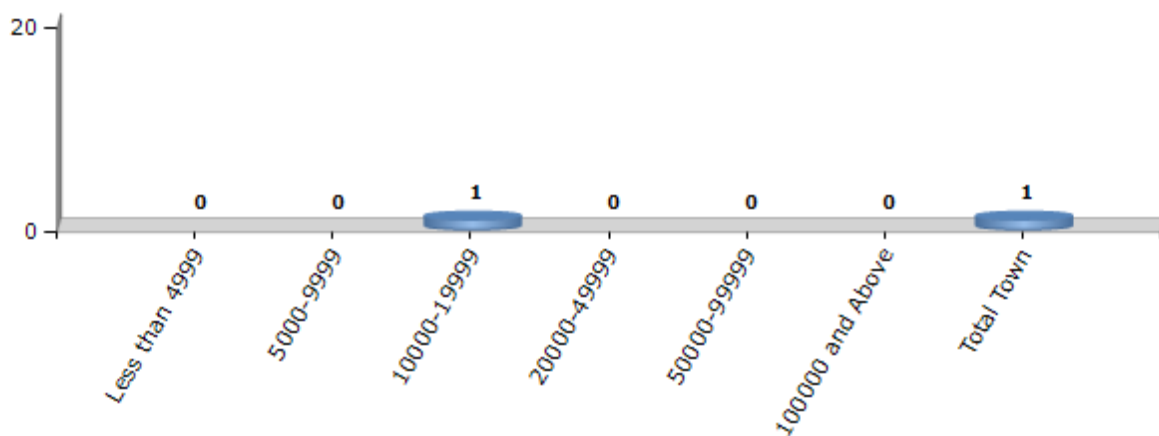

Electoral Features

Electors by Male & Female

Year	Male	Female	Others	Total	Year	Male	Female	Others	Total
2020 AE	169570	152456	12	322038	1995 AE	93919	83916	-	177835
2019 PE	161364	144566	5	305935	1990 AE	85905	77083	-	162988
2015 AE	151375	135277	4	286656	1985 AE	71195	69569	-	140764
2014 PE	144018	129739	4	273761	1980 AE	64559	62414	-	126973
2010 AE	122637	109323	0	231960	1977 AE	56574	56141	-	112715
2009 PE	-	-	-	-	1972 AE	56533	52834	-	109367
2005 (Oct) AE	105585	95739	-	201324	1969 AE	51293	50143	-	101436
2005 (Feb) AE	107440	97592	-	205032	1967 AE	-	-	-	95839
2004 PE	-	-	-	-	1962 AE	-	-	-	73083
2000 AE	95734	85878	-	181612	1957 AE	-	-	-	61951
1999 PE	-	-	-	-	1952 AE	-	-	-	54456

Number of Electors

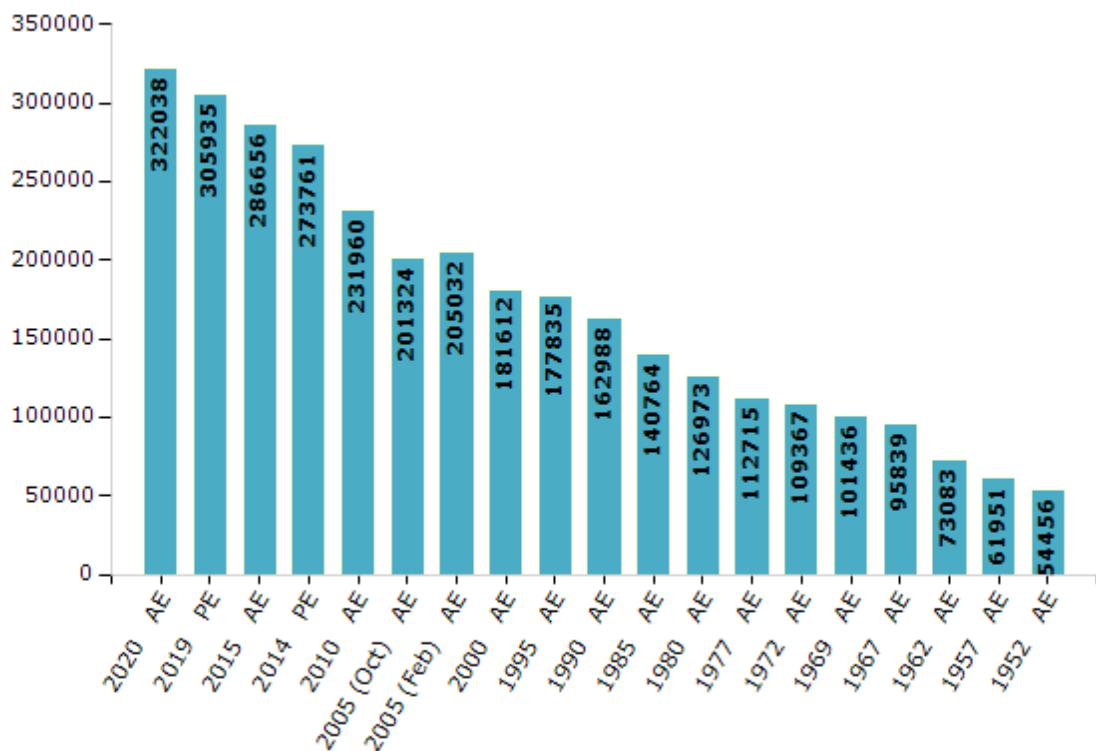

Note : AE : Assembly Election, PE : Assembly Segment of Parliamentary Election

Historical Summary Election Results

Summary Result of Assembly Election - 2015

Candidate Name	Party	Votes	Votes %
Syed Abu Dojana	RJD	52857	33.73
Amit Kumar	IND	29623	18.9
Pappu Kumar Chaudhary	IND	15662	9.99
Shahid Ali Khan	HAMS	13954	8.9
Nawal Kishor Raut	CPI	10342	6.6
Vijay Kumar	IND	6740	4.3
Jai Nandan Prasad Yadav	IND	4301	2.74
Uma Shankar Gupta	IND	4119	2.63
Nawal Mandal	IND	3297	2.1
Mahesh Kumar	IND	2310	1.47
Gobind Thakur	IND	2131	1.36
Satyanarayan Thakur	BMUP	1978	1.26
Manoj Purwe	SP	1481	0.95
Vijay Kumar Hathi	IND	1473	0.94
Bharat Bhushan Sahani	GJDS	1369	0.87
Santosh Kumar	BNDI	1099	0.7
Sachin Shekhar	IND	1068	0.68
Mukesh Kumar Singh	BSP	970	0.62
	NOTA	1944	1.24

Polling Station Level Election Results

Number and Name of Polling Stations (PS) (2020)

Number of Polling Stations	Name of Polling Stations	Number of Polling Stations	Name of Polling Stations
1	Rajakiy Madhya Vidyalay Piparadhi (Uttar Bhag)	14	Rajakiy Prathamik Vidyalay Kansara
1A	Rajakiy Madhya Vidyalay Piparadhi (Uttar Bhag)	15	Rajakiy Madhya Vidyalay Bakhari
2	Rajakiy Madhya Vidyalay Piparadhi (Dakshin Bhag)	15A	Rajakiy Madhya Vidyalay Bakhari
2A	Rajakiy Madhya Vidyalay Piparadhi (Dakshin Bhag)	16	Rajakiy Madhya Vidyalay Maruki (Uttari Bhag)
3	Rajakiy Madhya Vidyalay Sundarapur	16A	Rajakiy Madhya Vidyalay Maruki (Uttari Bhag)
3A	Rajakiy Madhya Vidyalay Sundarapur	17	Rajakiy Madhya Vidyalay Maruki (Dakshni Bhag)
4	Rajakiy Madhya Vidyalay Sonadahi	18	Rajkiya Prathamik Vidyalay Maktab Parsa (Purbi Bhag)
4A	Rajakiy Madhya Vidyalay Sonadahi	18A	Rajkiya Prathamik Vidyalay Maktab Parsa (Purbi Bhag)
5	Rajakiy Prathamik Vidyalay Raghunipatti	19	Rajakiy Prathamik Vidyalay Maktab Parasa(Paschmi Bhag)
6	Rajakiy Prathamik Vidyalay Karadabana Got	20	Utkarmit Madhya Vidyalay,Shankarapur (Pashchimi Bhag)
6A	Rajakiy Prathamik Vidyalay Karadabana Got	20A	Utkarmit Madhya Vidyalay,Shankarapur (Pashchimi Bhag)
7	Rajakiy Madhya Vidyalay,Karadabana Koriyahi	21	Utkarmit Madhya Vidyalay,Shankarapur (Purwi Bhag)
7A	Rajakiy Madhya Vidyalay,Karadabana Koriyahi	21A	Utkarmit Madhya Vidyalay,Shankarapur (Purwi Bhag)
8	Rajakiy Madhya Vidyalay Kumma (Purvi Bhag)	22	Rajakiy Prathamik Vidyalay Maktab Mujauliya (Purvi Bhag)
9	Rajakiy Madhya Vidyalay Kumma (Paschmi Bhag)	23	Rajakiy Prathamik Vidyalay Maktab Mujauliya (Pashchimi Bhag)
10	Mahila Mandal Kumma	24	Rajakiy Madhya Vidyalay Radhaur(Uttar Bhag)
11	Sahkari Poshahar Bhavan Kumma	24A	Rajakiy Madhya Vidyalay Radhaur(Uttar Bhag)
12	Panchayat Bhavan Kumma	25	Rajakiy Madhya Vidyalay Radhaur (Dakshin Bhag)
12A	Panchayat Bhavan Kumma	25A	Rajakiy Madhya Vidyalay Radhaur (Dakshin Bhag)
13	Rajakiy Prathamik Vidyalay Belahiya	26	Shri Mahagu Sanskrit Vidyalay Radhaur(Pashchim Bhag)
13A	Rajakiy Prathamik Vidyalay Belahiya	26A	Shri Mahagu Sanskrit Vidyalay Radhaur(Pashchim Bhag)

Contd....

Polling Station Level Election Results

Polling Station-wise Votes Secured by Overall Top Five Parties in Sursand Assembly in Assembly Election (AE) under Sitamarhi Parliamentary Constituency in Bihar (2020)

Number of Polling Station	Winner - Dilip Ray (JD(U))	Runner-up - Sayed Abu Dojana (RJD)	3rd - Amit Choudhari (LJP)	4th - Pappu Kumar Choudhary (IND)	5th - Kameshwar Thakur (IND)	NOTA	Other	Total Votes Secured
23	169	132	49	11	9	16	42	428
24	181	36	68	16	9	2	50	362
24A	111	7	140	7	4	2	16	287
25	166	75	19	11	5	4	38	318
25A	174	24	24	7	15	9	52	305
26	241	31	27	10	8	5	39	361
26A	246	25	28	8	13	2	29	351
27	175	11	73	7	3	4	33	306
27A	207	17	67	11	7	4	25	338
28	249	40	83	11	10	3	55	451
28A	209	98	97	8	4	4	26	446
29	238	14	26	9	11	1	31	330
29A	254	20	35	3	5	0	25	342
30	136	50	42	1	4	4	31	268
30A	94	56	68	8	5	2	28	261
31	196	98	99	21	17	7	75	513
32	81	285	15	3	3	5	14	406
32A	100	198	65	5	10	4	28	410
33	220	11	26	5	7	1	11	281
33A	174	8	53	4	7	1	36	283
34	151	260	61	4	13	5	63	557
35	170	216	27	7	8	1	49	478
36	130	37	70	12	9	0	25	283
37	162	103	8	13	16	0	52	354
37A	139	112	13	4	3	4	30	305
38	135	39	51	16	2	1	24	268
38A	101	9	57	21	3	4	16	211
39	108	39	58	8	7	7	23	250
39A	80	45	36	23	9	1	29	223
40	203	25	65	13	4	4	26	340
40A	141	59	89	9	11	3	27	339
41	177	72	17	5	4	0	18	293
41A	94	74	21	10	6	1	18	224
42	172	70	28	9	8	3	19	309
42A	126	84	14	10	3	1	52	290

Contd....

Polling Station Level Election Results

Winner, Runner-up and 3rd Party Position & Winning Margin According to Polling Stations in Sursand Assembly in Assembly Election (AE) under Sitamarhi Parliamentary Constituency in Bihar (2020)

Polling Station Number	Winner Party	Winner Votes (%)	Runner-up Party	Runner-up Votes (%)	Winning Margin Votes (%)	Third Party	Third Party Votes (%)	Other Votes (%)
43	JD(U)	181 (63.29)	RJD	22 (7.69)	159 (55.6)	RPI	18 (6.29)	65 (22.73)
43A	JD(U)	148 (48.21)	RJD	90 (29.32)	58 (18.89)	LJP	19 (6.19)	50 (16.29)
44	JD(U)	166 (48.97)	RJD	64 (18.88)	102 (30.09)	LJP	29 (8.55)	80 (23.6)
44A	JD(U)	194 (55.75)	RJD	74 (21.26)	120 (34.49)	LJP	15 (4.31)	65 (18.68)
45	JD(U)	230 (49.15)	RJD	168 (35.9)	62 (13.25)	LJP	18 (3.85)	52 (11.11)
46	JD(U)	289 (60.33)	LJP	62 (12.94)	227 (47.39)	RJD	60 (12.53)	68 (14.2)
47	JD(U)	349 (76.7)	LJP	30 (6.59)	319 (70.11)	RJD	22 (4.84)	54 (11.87)
48	JD(U)	266 (58.46)	RJD	122 (26.81)	144 (31.65)	LJP	19 (4.18)	48 (10.55)
49	RJD	358 (85.04)	JD(U)	20 (4.75)	338 (80.29)	RJnJnP	8 (1.9)	35 (8.31)
49A	RJD	304 (71.19)	JD(U)	66 (15.46)	238 (55.73)	LJP	18 (4.22)	39 (9.13)
50	RJD	406 (93.76)	JD(U)	9 (2.08)	397 (91.68)	LJP	3 (0.69)	15 (3.46)
50A	RJD	390 (91.76)	LJP	13 (3.06)	377 (88.7)	IND (KT)	7 (1.65)	15 (3.53)
51	JD(U)	313 (62.6)	LJP	42 (8.4)	271 (54.2)	IND (SD)	30 (6)	115 (23)
52	JD(U)	225 (47.37)	LJP	119 (25.05)	106 (22.32)	RJD	26 (5.47)	105 (22.11)
53	RJD	182 (49.32)	JD(U)	146 (39.57)	36 (9.75)	IND (PKC)	13 (3.52)	28 (7.59)
53A	RJD	237 (60.61)	JD(U)	80 (20.46)	157 (40.15)	IND (PKC)	24 (6.14)	50 (12.79)
54	RJD	210 (50.24)	JD(U)	88 (21.05)	122 (29.19)	LJP	66 (15.79)	54 (12.92)
54A	JD(U)	217 (49.66)	RJD	168 (38.44)	49 (11.22)	LJP	23 (5.26)	29 (6.64)
55	JD(U)	362 (64.64)	LJP	81 (14.46)	281 (50.18)	RJD	50 (8.93)	67 (11.96)
56	JD(U)	256 (48.21)	RJD	130 (24.48)	126 (23.73)	LJP	62 (11.68)	83 (15.63)
57	JD(U)	169 (37.89)	LJP	113 (25.34)	56 (12.55)	RJD	58 (13)	106 (23.77)
57A	JD(U)	160 (36.7)	LJP	144 (33.03)	16 (3.67)	RJD	66 (15.14)	66 (15.14)
58	JD(U)	118 (38.44)	LJP	68 (22.15)	50 (16.29)	RJD	67 (21.82)	54 (17.59)
58A	JD(U)	129 (36.75)	LJP	96 (27.35)	33 (9.4)	RJD	69 (19.66)	57 (16.24)
59	RJD	183 (54.46)	JD(U)	113 (33.63)	70 (20.83)	IND (PKC)	10 (2.98)	30 (8.93)
59A	RJD	280 (86.42)	JD(U)	16 (4.94)	264 (81.48)	LJP	5 (1.54)	23 (7.1)
60	RJD	192 (55.98)	JD(U)	89 (25.95)	103 (30.03)	LJP	35 (10.2)	27 (7.87)
60A	RJD	245 (44.95)	JD(U)	178 (32.66)	67 (12.29)	LJP	65 (11.93)	57 (10.46)
61	JD(U)	239 (45.52)	RJD	87 (16.57)	152 (28.95)	RPI	57 (10.86)	142 (27.05)
62	JD(U)	209 (37.19)	RJD	138 (24.56)	71 (12.63)	RPI	98 (17.44)	117 (20.82)
63	JD(U)	184 (59.55)	LJP	51 (16.5)	133 (43.05)	IND (PKC)	26 (8.41)	48 (15.53)
63A	JD(U)	253 (70.67)	LJP	33 (9.22)	220 (61.45)	RPI	31 (8.66)	41 (11.45)
64	JD(U)	236 (71.3)	IND (PKC)	30 (9.06)	206 (62.24)	LJP	28 (8.46)	37 (11.18)
64A	JD(U)	174 (56.13)	RJD	69 (22.26)	105 (33.87)	LJP	32 (10.32)	35 (11.29)
65	JD(U)	163 (49.7)	IND (PKC)	59 (17.99)	104 (31.71)	RJD	55 (16.77)	51 (15.55)

Contd....

Socio-Economic Amenities - Rural

Access to Education Facilities

Particulars	Number of Villages (% of Population)				
	Available	Not Available	If Not Available (Distance of Nearest Facility)		
			A	B	C
Govt. Primary School	111 (100)	2 (0)	2 (0)	0 (0)	0 (0)
Private Primary School	14 (22)	99 (78)	0 (0)	0 (0)	0 (0)
Govt. Middle School	80 (88)	33 (12)	33 (12)	0 (0)	0 (0)
Private Middle School	4 (14)	109 (86)	0 (0)	0 (0)	0 (0)
Govt. Secondary School	14 (30)	99 (70)	1 (0)	65 (50)	33 (20)
Private Secondary School	0 (0)	113 (100)	0 (0)	0 (0)	0 (0)
Govt. Senior Secondary School	2 (2)	111 (98)	14 (9)	30 (31)	67 (57)
Private Senior Secondary School	0 (0)	113 (100)	0 (0)	0 (0)	0 (0)
Govt. Arts and Science Degree College	0 (0)	113 (100)	0 (0)	0 (0)	110 (98)
Private Arts and Science Degree College	1 (1)	112 (99)	0 (0)	0 (0)	2 (0)
Govt. Engineering College	0 (0)	113 (100)	0 (0)	0 (0)	0 (0)
Private Engineering College	0 (0)	113 (100)	0 (0)	0 (0)	113 (100)
Govt. Medicine College	0 (0)	113 (100)	0 (0)	0 (0)	113 (100)
Private Medicine College	0 (0)	113 (100)	0 (0)	0 (0)	0 (0)
Govt. Management Institute	0 (0)	113 (100)	0 (0)	0 (0)	113 (100)
Private Management Institute	0 (0)	113 (100)	0 (0)	0 (0)	0 (0)
Govt. Polytechnic	0 (0)	113 (100)	0 (0)	0 (0)	111 (100)
Private Polytechnic	0 (0)	113 (100)	0 (0)	0 (0)	2 (0)
Govt. Vocational Training School/ITI	0 (0)	113 (100)	0 (0)	0 (0)	113 (100)
Private Vocational Training School/ITI	0 (0)	113 (100)	0 (0)	0 (0)	0 (0)
Govt. Non Formal Training Centre	6 (4)	107 (96)	0 (0)	0 (0)	106 (95)
Private Non Formal Training Centre	1 (1)	112 (99)	0 (0)	0 (0)	0 (0)
Govt. School For Disabled	0 (0)	113 (100)	0 (0)	0 (0)	0 (0)
Private School For Disabled	1 (1)	112 (99)	0 (0)	0 (0)	112 (99)
Government Others	15 (20)	98 (80)	0 (0)	0 (0)	11 (15)
Private Others	2 (2)	111 (98)	2 (1)	0 (0)	3 (6)

Note : Distance A : Less than 5 km; B : Between 5-10 km; C : 10+ km.; Source : Data Analysis is based on 2011 Census.

DISCLAIMER

The Terms of Use and Disclaimer of Datanet India Private Limited (hereinafter referred to as "Datanet") for use of this analysis report of **Sursand Assembly Constituency (Sursand Vidhan Sabha)** :-

1. **Assembly Factbook™** is a Registered Trade Mark owned by Datanet.
2. All the maps are sketched and graphical representation only and have not been drawn to the scale and also not to represent the actual geographical area or boundary of the unit.
3. The data for the aforesaid analysis is based on authentic sources and has been culled from the various publications of Census, CSO and NSSO for district and block level data, various central and state government departments, Central & State Elections Commissions and the concerned Returning Officers' releases, Electoral Rolls, Election results and allied publications, internal assessment, surveys, estimates and analysis. Therefore, certain adjustment of data at micro level may have been done to arrive closer to the macro data.
4. Data have been provided on an "As Is" and "As AVAILABLE" basis
5. The colours shown in the maps or diagram and charts of a particular party, alliance or AC are indicative and do not represent them.
6. This publication which includes maps, sheets, graphs and data would be the property under copyright of Datanet only. The user may use these for its internal study, analysis and research purposes. It's public display, re-selling or any commercial uses by the user are not allowed.
7. Datanet has taken due care and caution in compilation and processing of data and allied information, but does not guarantee the accuracy, adequacy or completeness of any information/analysis and will be not responsible for any errors or omissions or for the results obtained from the use of such information/analysis.
8. All the contents for the publication have been culled from various authentic sources and Datanet reasonably believes such sources to be reliable, but does not make any representations, express or implied as to the accuracy or fitness of use of such information. The information or contents of the information/analysis do not constitute advice and should not be relied upon in making (or refraining from making) any decision. Any reliance placed upon the information provided by Datanet is the sole responsibility and strictly at the user's risk.
9. In no event will Datanet be liable for any damages (including, without limitation, damages for loss of business projects, or loss of profits) arising in contract, tort or otherwise from the use of or inability to use any of its contents, or from any action taken (or refrained from being taken) as a result of using the analysis or any of its contents. Datanet its directors, owners, editors, officials, employees, distributor and agents or any associate will not be liable for any errors in the information contained or any consequences arising from the use of the contents of the provided information/analysis.
10. If any provision of these terms and conditions is held invalid or illegal or unenforceable for any reason by any court of competent jurisdiction, such provision shall be severed and the remainder of provisions of the terms and conditions shall continue in full force and effect as if the Term of Use had been executed with the invalid, illegal or unenforceable provision eliminated.
11. If there are any discrepancies in the information provided, please bring it to attention of Datanet for suitable rectification measures.

**Buy Online This Complete Book At
Datanet India eBooks Store**

www.indiastatpublications.com

or go directly at

[http://www.indiastatpublications.com/
Assembly_factbook/Bihar/Sitamarhi/ Sursand](http://www.indiastatpublications.com/Assembly_factbook/Bihar/Sitamarhi/Sursand)

 **india**stat**elections**

ISBN : 978-93-5313-206-4

