



Bihar

Assembly Factbook™

Kalyanpur Assembly Constituency



Key Electoral Data of Kalyanpur
Assembly Constituency (Vidhan Sabha)

Bihar

Assembly Factbook™

Kalyanpur Assembly Constituency



Kalyanpur Vidhan Sabha

Editor & Director

Dr. R.K. Thukral

Research Editor

Dr. Shafeeq Rahman

Compiled, Researched and Published by Datanet India Pvt. Ltd.

D-100, 1st Floor,

Okhla Industrial Area, Phase-I,
New Delhi- 110020.

Ph.: 91-11- 43580781-84

Email : support@indiastatpublications.com

Website : www.indiastatelections.com

Online Book Store :

www.indiastatpublications.com

Report No. : AFB/BR-131-0125

ISBN : 978-93-5313-101-2

First Edition : January, 2018

Eighth Updated Edition : January, 2025

Price : Rs. 11500/-

US\$ 310

© Datanet India Pvt. Ltd.

All rights reserved. No part of this book may be reproduced, stored in a retrieval system or transmitted in any form or by any means, mechanical photocopying, photographing, scanning, recording or otherwise without the prior written permission of the publisher. Please refer to Disclaimer at page no. 261 for the use of this publication.

Printed in India

Contents

No.	Particulars	Page No.
	Introduction	
1	Assembly Constituency - (Vidhan Sabha) at a Glance Features of Assembly as per Delimitation Commission of India (2008)	1-2
	Location and Political Maps	
2	Location Map Boundaries of Assembly Constituency - (Vidhan Sabha) in District Boundaries of Assembly Constituency under Parliamentary Constituency - (Lok Sabha) Town & Village-wise Winner Parties- 2024, 2020, 2019, 2015, 2014, 2010 and 2009	3-11
	Administrative Setup (2011)	
3	District Sub-district Towns Villages Inhabited Villages Uninhabited Villages Village Panchayat Intermediate Panchayat	12-20
	Demographics (2011)	
4	Population Households Rural/Urban Population Towns and Villages by Population Size Sex Ratio (Total & 0-6 Years) Religious Population Social Population Literacy Rate	21-22
	Electoral Features	
5	Important Dates of Last Elections Held Electors by Gender Service Electors Voters Voters Turnout Polling Stations & Average Number of Electors per Polling Station Electors by Age Group Present Elected Representatives	23-28
	Historical Summary Election Results	
6	Vote Share of Major Parties Winning Margin (Number & Percentage) Polarity of Parties Summary Result of Assembly Segment of Parliamentary Elections 2024, 2019, 2014, 2009, 2004 and 1999 Summary Result of Assembly Elections 2020, 2015, 2010, 2005 (Oct), 2005 (Feb), 2000, 1995, 1990, 1985, 1980, 1977, 1972, 1969 and 1967	29-52
	Polling Station Level Election Results	
7	Name and Number of Polling Station 2024, 2020, 2019, 2015, 2014, 2010 and 2009 Polling Station-wise Electors, Voters & Voters Turnout 2024, 2020, 2019, 2015, 2014, 2010 and 2009 Polling Station wise Elections Results 2024, 2020, 2019, 2015, 2014, 2010 and 2009	53-241
	Share of Assembly Constituency	
8	Share of Assembly Constituency - (Vidhan Sabha) in State, District and Parliamentary Constituency - (Lok Sabha)	242
	Socio-Economic Amenities (2011)	
9	Access to Administrative Units Agricultural, Manufacturing and Industrial Commodities Demographic Indicators Education Health & Manpower Drinking Water Supply Sanitation Entertainment and Recreations Infrastructure Power Food Allocation Distribution and Marketing of Agriculture Commodities Infrastructure Transport and Road Infrastructure Communication Banking and Financial Services Land Use Irrigation Source	244-257
10	Abbreviation & Sources	258-260
11	Disclaimer	261

Location & Political Map

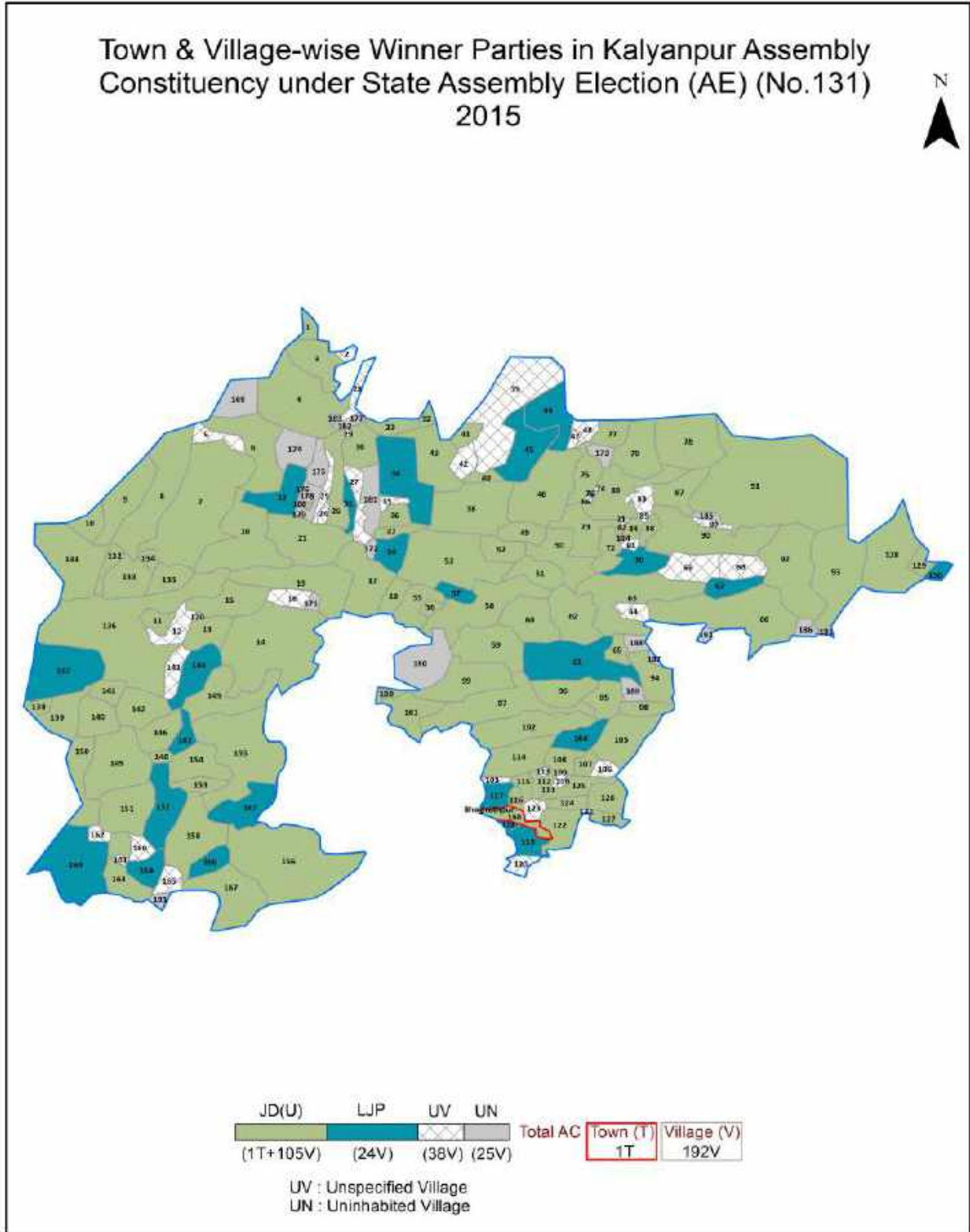

Administrative Setup

List of Village Panchayat & Intermediate Panchayat (Block) Name - 2011

Village Name	Village Panchayat Name	Intermediate Panchayat Name
Ajna	Ajna	Kalyanpur
Akbarpur	Birsinghpur	Kalyanpur
Akbarpur	Basdeopur	Kalyanpur
Arazi Jadu Mahsi	Chakmahsi	Kalyanpur
Az Rakbe Rasulpur	Namapur	Kalyanpur
Bakhri	Purkhotimpur	Kalyanpur
Bakhri	Purkhotimpur	Kalyanpur
Bakhtiarpur	Hajpurwa	Kalyanpur
Balaha Jai Naraen	Gorai	Kalyanpur
Balapur	Gopalpur	Kalyanpur
Balbhadarpur Khajuri	Govindpurkhajuri	Kalyanpur
Baluaha	Kharasand West	Kalyanpur
Bankipur	Ajna	Kalyanpur
Barheta	Barheta	Kalyanpur
Barheta	Barheta	Kalyanpur
Basdeopur	Basdeopur	Kalyanpur
Baswari	Saidpur	Kalyanpur
Belsandi	Belsandi	Kalyanpur
Betwara	Simaria Bhindi	Kalyanpur
Bhagirathpur	Jitwaria	Kalyanpur
Bhagwanpur	Barheta	Kalyanpur
Bhagwanpur	Barheta	Kalyanpur
Bhagwanpur	Barheta	Kalyanpur
Bhagwanpur	Barheta	Kalyanpur
BhagwanpurWaini urf Gangapur	Gangapur	Pusa
Bhairo patti	Dighra	Pusa
Bhuskaul	Chakmahsi	Kalyanpur
Birauli Khurd	Thahra	Pusa
Birsinghpur	Birsinghpur	Kalyanpur

Contd....

Demographics

Number of Villages by Population Size - 2011

Less than 100	100-200	200-500	500-1000	1000-2000	2000-5000	5000-10000	10000 and Above	Total Village
3	5	20	24	39	49	24	3	167

Number of Villages by Population Size - 2011

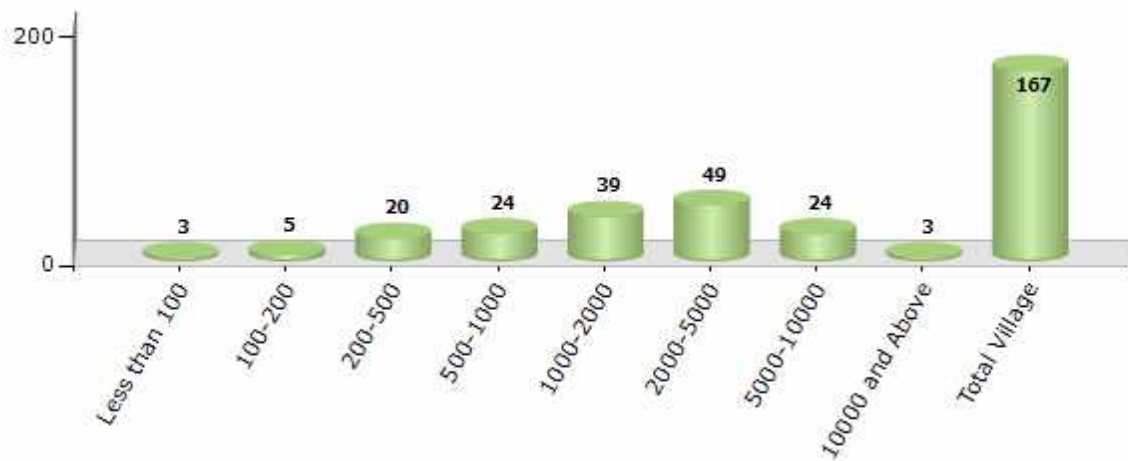

Number of Towns by Population Size - 2011

Less than 4999	5000-9999	10000-19999	20000-49999	50000-99999	100000 and Above	Total Town
0	1	0	0	0	0	1

Number of Towns by Population Size - 2011

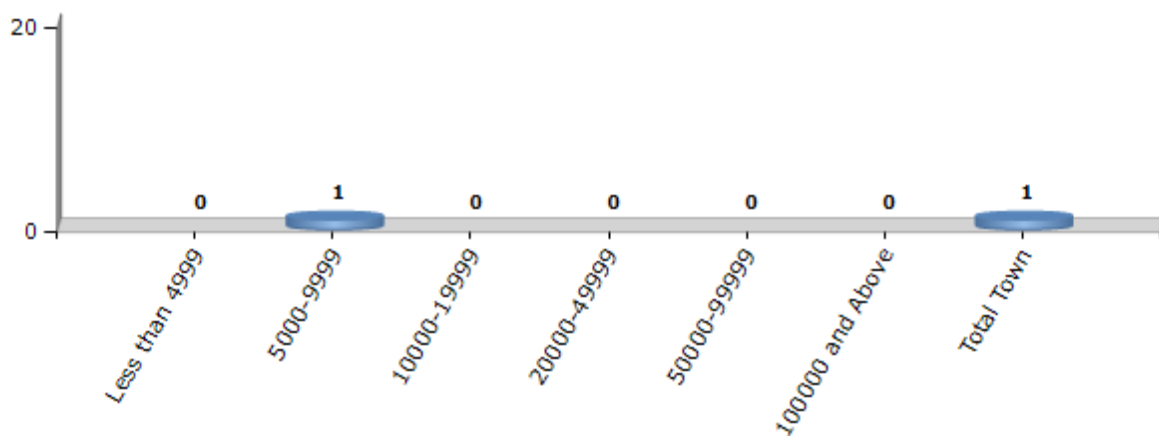

Electoral Features

Electors by Male & Female

Year	Male	Female	Others	Total	Year	Male	Female	Others	Total
2020 AE	172305	152103	12	324420	1995 AE	96212	87924	-	184136
2019 PE	167792	147656	7	315455	1990 AE	86183	79468	-	165651
2015 AE	157312	136203	3	293518	1985 AE	74747	69808	-	144555
2014 PE	152068	131451	3	283522	1980 AE	69354	64075	-	133429
2010 AE	133787	117407	0	251194	1977 AE	60854	56222	-	117076
2009 PE	-	-	-	-	1972 AE	46174	44920	-	91094
2005 (Oct) AE	115438	100119	-	215557	1969 AE	41409	42749	-	84158
2005 (Feb) AE	120795	105343	-	226138	1967 AE	-	-	-	80424
2004 PE	-	-	-	-	1962 AE	-	-	-	-
2000 AE	102581	90422	-	193003	1957 AE	-	-	-	-
1999 PE	-	-	-	-	1952 AE	-	-	-	-

Number of Electors

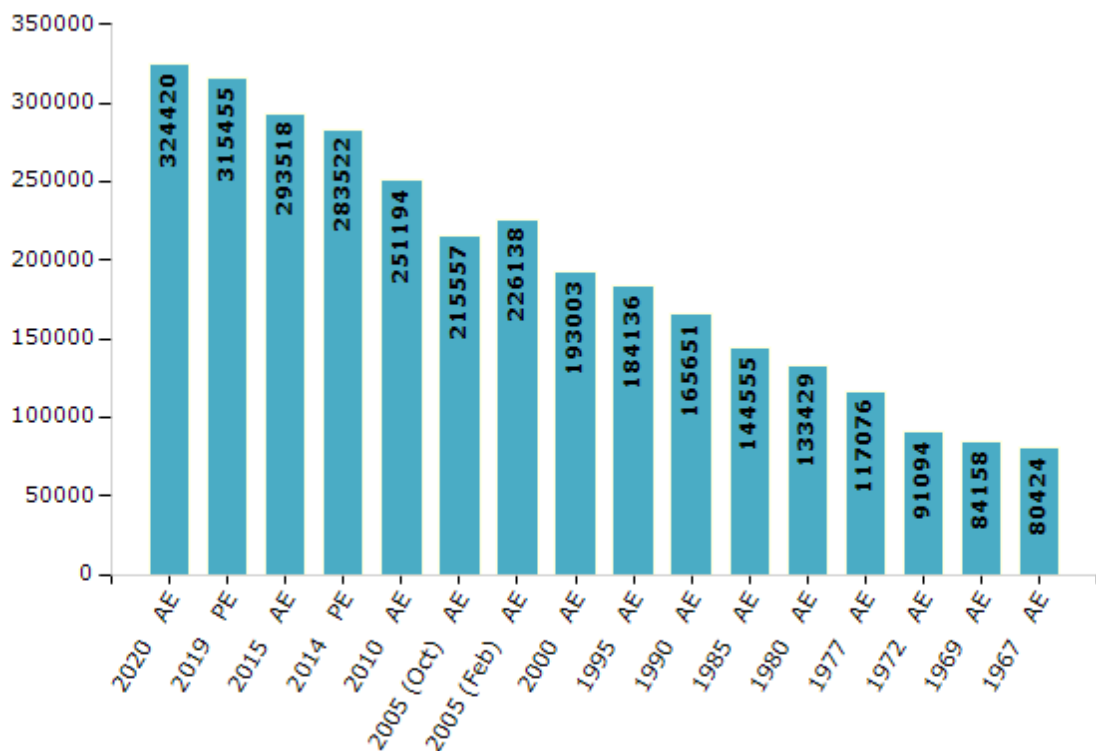

Note : AE : Assembly Election, PE : Assembly Segment of Parliamentary Election

Historical Summary Election Results

Summary Result of Assembly Election - 2015

Candidate Name	Party	Votes	Votes %
Maheshwar Hazari	JD(U)	84904	50.4
Prince Raj	LJP	47218	28.03
Binod Das	IND	9098	5.4
Shankar Paswan	IND	5627	3.34
Prem Kumar Paswan	IND	4057	2.41
Abhay Kumar	BSP	2502	1.49
Jibachh Paswan	CPI(ML)(L)	1766	1.05
Ram Balak Paswan	SHS	1646	0.98
Renu Raj	NCP	1586	0.94
Santosh Kumar Paswan	NJPI	1554	0.92
Vishuni Paswan	JMM	1014	0.6
Ram Prasad Paswan	HCP	993	0.59
Rajkishor Paswan	BMUP	830	0.49
Nathuni Paswan	AAHPty	676	0.4
	NOTA	4999	2.97

Votes Percentage of Top Parties - 2015

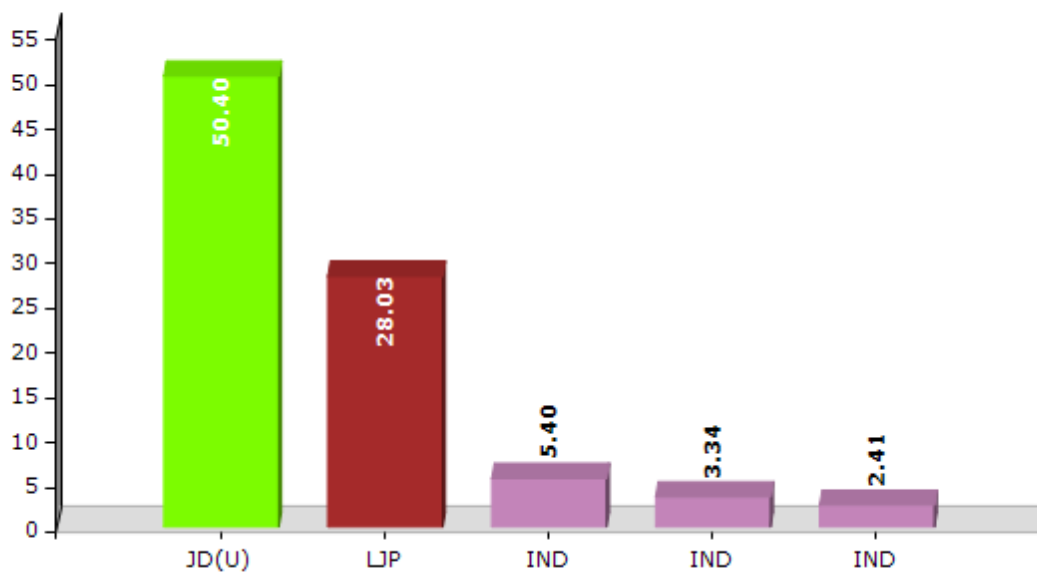

Polling Station Level Election Results

Number and Name of Polling Stations (PS) (2020)

Number of Polling Stations	Name of Polling Stations	Number of Polling Stations	Name of Polling Stations
1	Uttkarmit Madhya Vidyalay, Gangoura, Baya Bhag	13A	Uttkarmit Madhya Vidyalay, Sormar Paran Baya Bhag
1A	Uttkarmit Madhya Vidyalay, Gangoura, Baya Bhag	14	Uttkarmit Madhya Vidyalay, Sormar Paran Daya Bhag
2	Uttkarmit Madhya Vidyalay, Gangoura, Daya Bhag	14A	Uttkarmit Madhya Vidyalay, Sormar Paran Daya Bhag
3	Primory Vidyalay, Salha Kamra No-1	15	Uttkarmit Madhya Vidyalay, Rasalpur Badhala
3A	Primory Vidyalay, Salha Kamra No-1	16	Mahanth Fulena Das Karpuri Mahavidyalay Rasalpur Ajrke
4	Panchayat Bhavan, Kalaunjar Kamra No-1	16A	Mahanth Fulena Das Karpuri Mahavidyalay Rasalpur Ajrke
4A	Panchayat Bhavan, Kalaunjar Kamra No-1	17	Adarsh Pustakalay, Nijsadhi, Baya Bhag
5	Madhya Vidyalay, Kalaunjar Baya Bhag	18	Adarsh Pustakalay, Nijsadhi, Daya Bhag
6	Madhya Vidyalay Kalaunser Daya Bhag	19	Panchayat Building Namapur Kamra No-1
7	Primory Vidyalay Fulhatta. Kamra No-1	19A	Panchayat Building Namapur Kamra No-1
7A	Primory Vidyalay Fulhatta. Kamra No-1	20	Madhya Vidyalay Namapur Kamra No-1
8	Besic School Darori Kamra No-1	20A	Madhya Vidyalay Namapur Kamra No-1
8A	Besic School Darori Kamra No-1	21	Uttkarmit Madhya Vidyalay Namapur Dariapar
9	Samudaik Bhawan Budakpur	22	Puskalay Bhavan Uttarasadhi Baya Bhag Kamra No-1
10	Prathamik Vidyalay Shrinathparan Baya Bhag. Kamra No-1	22A	Puskalay Bhavan Uttarasadhi Baya Bhag Kamra No-1
10A	Prathamik Vidyalay Shrinathparan Baya Bhag. Kamra No-1	23	Prathamik Vidyalay Chakmehasi Yadu
11	Prathamik Vidyalay Shrinathparan Daya Bhag Kamra No-3	24	Samudaik Bhawan Chakamehasi, Daya Bhag Kamra No-1
11A	Prathamik Vidyalay Shrinathparan Daya Bhag Kamra No-3	24A	Samudaik Bhawan Chakamehasi, Daya Bhag Kamra No-1
12	Ram Bhagat Pustakalay, Jagadishparan Near Tubewell.	25	Samudaik Bhawan Chakamehasi Baya Bhag
12A	Ram Bhagat Pustakalay, Jagadishparan Near Tubewell.	26	Panchyat Building Chakamehasi Baya Bhag Kamra No-1
13	Uttkarmit Madhya Vidyalay, Sormar Paran Baya Bhag	26A	Panchyat Building Chakamehasi Baya Bhag Kamra No-1

Contd....

Polling Station Level Election Results

Polling Station-wise Votes Secured by Overall Top Five Parties in Kalyanpur Assembly in Assembly Election (AE) under Samastipur Parliamentary Constituency in Bihar (2020)

Number of Polling Station	Winner - Maheshwar Hazari (JD(U))	Runner-up - Ranjeet Kumar Ram (CPI(ML) (L))	3rd - A Mona Prasad Sundeshwar Ram (LJP)	4th - Umesh Das (RSTJNVKSP)	5th - Sanjay Das (YKP)	NOTA	Other	Total Votes Secured
22A	73	325	15	6	7	11	27	464
23	205	17	67	4	3	7	14	317
24	47	141	75	5	5	18	14	305
24A	80	131	51	6	7	13	20	308
25	151	133	98	4	1	17	37	441
26	62	171	16	7	4	7	10	277
26A	105	123	36	5	7	19	22	317
27	137	171	51	3	10	14	26	412
28	121	145	140	14	16	46	70	552
29	298	53	111	11	17	12	42	544
30	311	14	31	5	14	11	25	411
31	227	65	176	7	7	14	45	541
32	162	212	70	13	3	6	27	493
33	210	74	26	4	11	16	15	356
34	322	88	62	7	19	20	46	564
35	409	50	24	9	18	26	51	587
36	110	246	11	13	8	11	39	438
37	195	144	26	21	8	23	38	455
38	189	75	119	11	4	14	31	443
39	306	74	110	11	16	27	38	582
40	191	122	13	9	6	10	23	374
40A	209	175	13	19	14	20	40	490
41	290	140	27	11	11	14	39	532
42	158	181	106	16	10	36	59	566
43	293	29	63	2	11	12	29	439
44	167	174	51	15	7	17	31	462
45	216	128	25	6	9	11	43	438
46	29	302	13	22	4	18	30	418
47	210	125	34	14	4	18	39	444
48	74	312	21	9	3	9	20	448
49	175	240	8	8	9	9	24	473
50	51	146	255	14	7	24	53	550
51	93	294	43	31	4	7	48	520
52	352	51	16	19	19	11	45	513
53	293	37	52	4	7	12	12	417

Contd....

Polling Station Level Election Results

Winner, Runner-up and 3rd Party Position & Winning Margin According to Polling Stations in Kalyanpur Assembly in Assembly Election (AE) under Samastipur Parliamentary Constituency in Bihar (2020)

Polling Station Number	Winner Party	Winner Votes (%)	Runner-up Party	Runner-up Votes (%)	Winning Margin Votes (%)	Third Party	Third Party Votes (%)	Other Votes (%)
54	CPI(ML)(L)	164 (45.56)	JD(U)	121 (33.61)	43 (11.95)	LJP	19 (5.28)	56 (15.56)
54A	CPI(ML)(L)	147 (40.83)	JD(U)	120 (33.33)	27 (7.5)	LJP	28 (7.78)	65 (18.06)
55	JD(U)	196 (50.78)	CPI(ML)(L)	96 (24.87)	100 (25.91)	LJP	21 (5.44)	73 (18.91)
55A	CPI(ML)(L)	145 (42.52)	JD(U)	129 (37.83)	16 (4.69)	LJP	18 (5.28)	49 (14.37)
56	JD(U)	183 (50.83)	CPI(ML)(L)	82 (22.78)	101 (28.05)	YKP	16 (4.44)	79 (21.94)
56A	JD(U)	191 (46.14)	CPI(ML)(L)	139 (33.57)	52 (12.57)	SHS	15 (3.62)	69 (16.67)
57	CPI(ML)(L)	181 (51.13)	JD(U)	115 (32.49)	66 (18.64)	LJP	15 (4.24)	43 (12.15)
57A	CPI(ML)(L)	153 (48.57)	JD(U)	111 (35.24)	42 (13.33)	RSTJNVKSP	15 (4.76)	36 (11.43)
58	CPI(ML)(L)	249 (53.9)	LJP	86 (18.61)	163 (35.29)	JD(U)	50 (10.82)	77 (16.67)
58A	CPI(ML)(L)	233 (51.78)	JD(U)	72 (16)	161 (35.78)	LJP	64 (14.22)	81 (18)
59	CPI(ML)(L)	429 (72.59)	RSTJNVKSP	34 (5.75)	395 (66.84)	JD(U)	33 (5.58)	95 (16.07)
59A	CPI(ML)(L)	396 (77.95)	LJP	17 (3.35)	379 (74.6)	SHS	16 (3.15)	79 (15.55)
60	CPI(ML)(L)	213 (48.74)	LJP	97 (22.2)	116 (26.54)	JD(U)	38 (8.7)	89 (20.37)
61	JD(U)	169 (44.01)	CPI(ML)(L)	121 (31.51)	48 (12.5)	YKP	14 (3.65)	80 (20.83)
61A	CPI(ML)(L)	176 (53.99)	JD(U)	73 (22.39)	103 (31.6)	SHS	13 (3.99)	64 (19.63)
62	CPI(ML)(L)	182 (76.15)	JD(U)	16 (6.69)	166 (69.46)	LJP	7 (2.93)	34 (14.23)
62A	CPI(ML)(L)	118 (52.91)	JD(U)	52 (23.32)	66 (29.59)	RSTJNVKSP	10 (4.48)	43 (19.28)
63	CPI(ML)(L)	177 (35.98)	JD(U)	168 (34.15)	9 (1.83)	LJP	78 (15.85)	69 (14.02)
64	CPI(ML)(L)	376 (64.6)	LJP	84 (14.43)	292 (50.17)	JD(U)	48 (8.25)	74 (12.71)
65	JD(U)	139 (46.33)	CPI(ML)(L)	69 (23)	70 (23.33)	LJP	28 (9.33)	64 (21.33)
65A	JD(U)	203 (62.65)	LJP	56 (17.28)	147 (45.37)	CPI(ML)(L)	33 (10.19)	32 (9.88)
66	LJP	130 (39.51)	JD(U)	62 (18.84)	68 (20.67)	CPI(ML)(L)	55 (16.72)	82 (24.92)
66A	JD(U)	92 (33.33)	CPI(ML)(L)	73 (26.45)	19 (6.88)	LJP	44 (15.94)	67 (24.28)
67	JD(U)	112 (45.53)	CPI(ML)(L)	48 (19.51)	64 (26.02)	LJP	36 (14.63)	50 (20.33)
67A	CPI(ML)(L)	173 (67.58)	JD(U)	35 (13.67)	138 (53.91)	LJP	11 (4.3)	37 (14.45)
68	JD(U)	149 (51.03)	CPI(ML)(L)	77 (26.37)	72 (24.66)	LJP	12 (4.11)	54 (18.49)
68A	JD(U)	129 (57.08)	LJP	44 (19.47)	85 (37.61)	CPI(ML)(L)	25 (11.06)	28 (12.39)
69	JD(U)	166 (69.17)	LJP	19 (7.92)	147 (61.25)	CPI(ML)(L)	12 (5)	43 (17.92)
69A	JD(U)	128 (48.85)	CPI(ML)(L)	47 (17.94)	81 (30.91)	AMJNMTP	17 (6.49)	70 (26.72)
70	JD(U)	153 (68.61)	LJP	30 (13.45)	123 (55.16)	YKP	16 (7.17)	24 (10.76)
70A	JD(U)	144 (55.38)	LJP	34 (13.08)	110 (42.3)	CPI(ML)(L)	25 (9.62)	57 (21.92)
71	JD(U)	300 (65.79)	CPI(ML)(L)	78 (17.11)	222 (48.68)	LJP	17 (3.73)	61 (13.38)
72	CPI(ML)(L)	278 (75.96)	JD(U)	44 (12.02)	234 (63.94)	RSTJNVKSP	11 (3.01)	33 (9.02)
72A	JD(U)	166 (57.84)	CPI(ML)(L)	51 (17.77)	115 (40.07)	LJP	18 (6.27)	52 (18.12)
73	CPI(ML)(L)	183 (46.33)	JD(U)	92 (23.29)	91 (23.04)	LJP	61 (15.44)	59 (14.94)

Contd....

Socio-Economic Amenities - Rural

Access to Education Facilities

Particulars	Number of Villages (% of Population)				
	Available	Not Available	If Not Available (Distance of Nearest Facility)		
			A	B	C
Govt. Primary School	148 (98)	19 (2)	19 (2)	0 (0)	0 (0)
Private Primary School	13 (13)	154 (87)	0 (0)	0 (0)	0 (0)
Govt. Middle School	101 (84)	66 (16)	65 (16)	0 (0)	0 (0)
Private Middle School	12 (13)	155 (87)	1 (0)	0 (0)	0 (0)
Govt. Secondary School	25 (31)	142 (69)	27 (10)	17 (9)	91 (45)
Private Secondary School	6 (7)	161 (93)	1 (0)	0 (0)	3 (1)
Govt. Senior Secondary School	12 (14)	155 (86)	42 (21)	60 (33)	45 (29)
Private Senior Secondary School	1 (1)	166 (99)	7 (2)	1 (2)	0 (0)
Govt. Arts and Science Degree College	4 (5)	163 (95)	11 (8)	51 (29)	91 (54)
Private Arts and Science Degree College	5 (2)	162 (98)	1 (0)	3 (2)	1 (0)
Govt. Engineering College	0 (0)	167 (100)	0 (0)	0 (0)	0 (0)
Private Engineering College	0 (0)	167 (100)	0 (0)	0 (0)	167 (100)
Govt. Medicine College	0 (0)	167 (100)	0 (0)	0 (0)	167 (100)
Private Medicine College	0 (0)	167 (100)	0 (0)	0 (0)	0 (0)
Govt. Management Institute	0 (0)	167 (100)	0 (0)	0 (0)	167 (100)
Private Management Institute	0 (0)	167 (100)	0 (0)	0 (0)	0 (0)
Govt. Polytechnic	0 (0)	167 (100)	2 (2)	2 (1)	159 (95)
Private Polytechnic	0 (0)	167 (100)	0 (0)	0 (0)	4 (2)
Govt. Vocational Training School/ITI	1 (1)	166 (99)	0 (0)	4 (3)	158 (95)
Private Vocational Training School/ITI	0 (0)	167 (100)	0 (0)	0 (0)	4 (1)
Govt. Non Formal Training Centre	0 (0)	167 (100)	2 (1)	11 (5)	62 (38)
Private Non Formal Training Centre	0 (0)	167 (100)	0 (0)	2 (1)	90 (55)
Govt. School For Disabled	0 (0)	167 (100)	0 (0)	0 (0)	167 (100)
Private School For Disabled	0 (0)	167 (100)	0 (0)	0 (0)	0 (0)
Government Others	3 (4)	164 (96)	0 (0)	8 (2)	16 (11)
Private Others	0 (0)	167 (100)	1 (0)	1 (1)	2 (1)

Note : Distance A : Less than 5 km; B : Between 5-10 km; C : 10+ km.; Source : Data Analysis is based on 2011 Census.

DISCLAIMER

The Terms of Use and Disclaimer of Datanet India Private Limited (hereinafter referred to as "Datanet") for use of this analysis report of **Kalyanpur Assembly Constituency (Kalyanpur Vidhan Sabha)** :-

1. **Assembly Factbook™** is a Registered Trade Mark owned by Datanet.
2. All the maps are sketched and graphical representation only and have not been drawn to the scale and also not to represent the actual geographical area or boundary of the unit.
3. The data for the aforesaid analysis is based on authentic sources and has been culled from the various publications of Census, CSO and NSSO for district and block level data, various central and state government departments, Central & State Elections Commissions and the concerned Returning Officers' releases, Electoral Rolls, Election results and allied publications, internal assessment, surveys, estimates and analysis. Therefore, certain adjustment of data at micro level may have been done to arrive closer to the macro data.
4. Data have been provided on an "As Is" and "As AVAILABLE" basis
5. The colours shown in the maps or diagram and charts of a particular party, alliance or AC are indicative and do not represent them.
6. This publication which includes maps, sheets, graphs and data would be the property under copyright of Datanet only. The user may use these for its internal study, analysis and research purposes. It's public display, re-selling or any commercial uses by the user are not allowed.
7. Datanet has taken due care and caution in compilation and processing of data and allied information, but does not guarantee the accuracy, adequacy or completeness of any information/analysis and will be not responsible for any errors or omissions or for the results obtained from the use of such information/analysis.
8. All the contents for the publication have been culled from various authentic sources and Datanet reasonably believes such sources to be reliable, but does not make any representations, express or implied as to the accuracy or fitness of use of such information. The information or contents of the information/analysis do not constitute advice and should not be relied upon in making (or refraining from making) any decision. Any reliance placed upon the information provided by Datanet is the sole responsibility and strictly at the user's risk.
9. In no event will Datanet be liable for any damages (including, without limitation, damages for loss of business projects, or loss of profits) arising in contract, tort or otherwise from the use of or inability to use any of its contents, or from any action taken (or refrained from being taken) as a result of using the analysis or any of its contents. Datanet its directors, owners, editors, officials, employees, distributor and agents or any associate will not be liable for any errors in the information contained or any consequences arising from the use of the contents of the provided information/analysis.
10. If any provision of these terms and conditions is held invalid or illegal or unenforceable for any reason by any court of competent jurisdiction, such provision shall be severed and the remainder of provisions of the terms and conditions shall continue in full force and effect as if the Term of Use had been executed with the invalid, illegal or unenforceable provision eliminated.
11. If there are any discrepancies in the information provided, please bring it to attention of Datanet for suitable rectification measures.

**Buy Online This Complete Book At
Datanet India eBooks Store**

www.indiastatpublications.com

or go directly at

[http://www.indiastatpublications.com/
Assembly_factbook/Bihar/Samastipur/ Kalyanpur](http://www.indiastatpublications.com/Assembly_factbook/Bihar/Samastipur/Kalyanpur)

 **india**stat**elections**

ISBN : 978-93-5313-101-2

