



Tamil Nadu

Assembly Factbook™

Rajapalayam Assembly Constituency



Key Electoral Data of Rajapalayam
Assembly Constituency (Vidhan Sabha)

Tamil Nadu

Assembly Factbook™

Rajapalayam Assembly Constituency

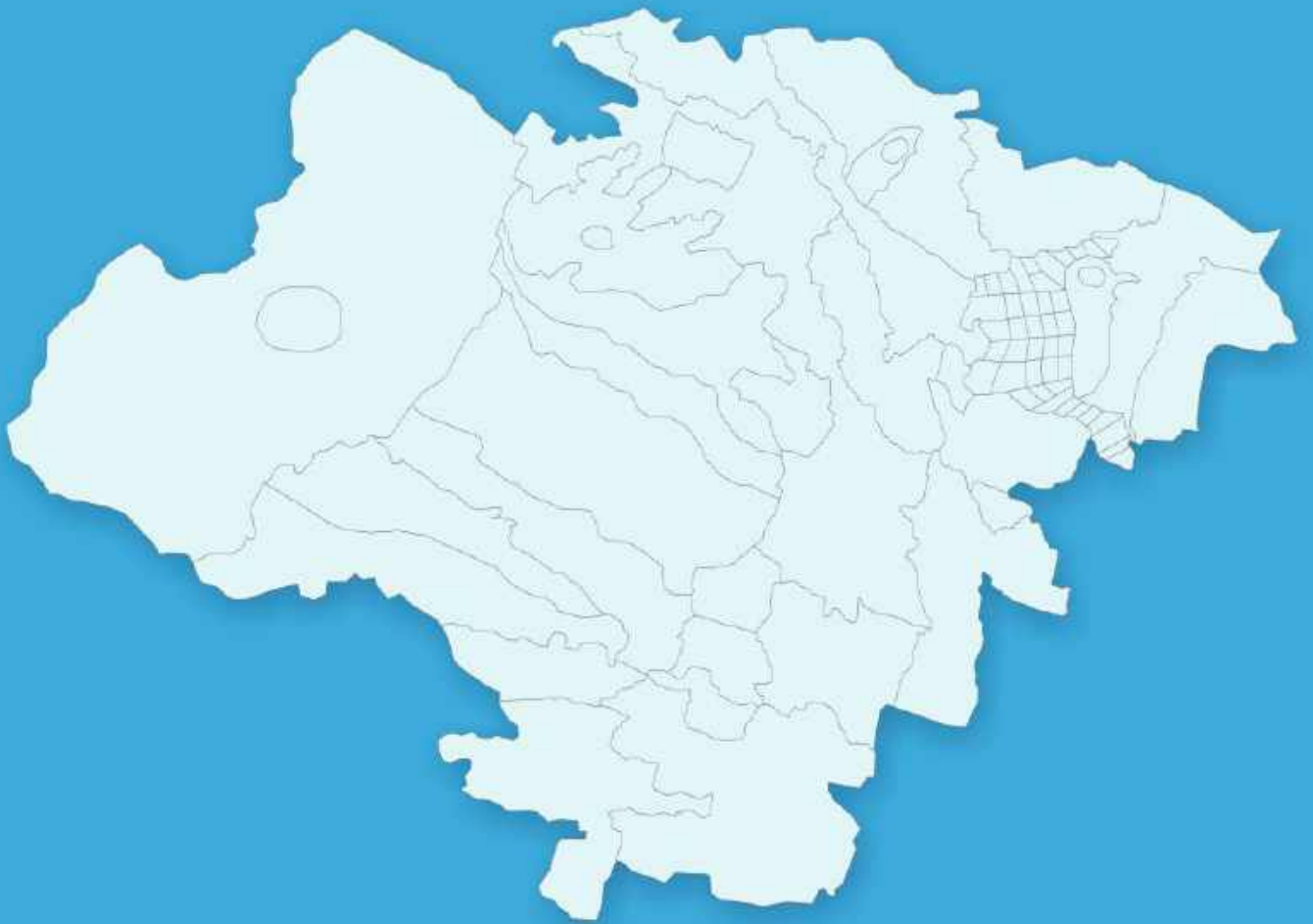

Rajapalayam Vidhan Sabha

Editor & Director

Dr. R.K. Thukral

Research Editor

Dr. Shafeeq Rahman

Compiled, Researched and Published by Datanet India Pvt. Ltd.

D-100, 1st Floor,

Okhla Industrial Area, Phase-I,
New Delhi- 110020.

Ph.: 91-11- 43580781-84

Email : support@indiastatpublications.com

Website : www.indiastatelections.com

Online Book Store :

www.indiastatpublications.com

Report No. : AFB/TN-202-0125

ISBN : 978-93-5313-837-0

First Edition : January, 2018

Eighth Updated Edition : January, 2025

Price : Rs. 11500/-

US\$ 310

© Datanet India Pvt. Ltd.

All rights reserved. No part of this book may be reproduced, stored in a retrieval system or transmitted in any form or by any means, mechanical photocopying, photographing, scanning, recording or otherwise without the prior written permission of the publisher. Please refer to Disclaimer at page no. 229 for the use of this publication.

Printed in India

Contents

No.	Particulars	Page No.
	Introduction	
1	Assembly Constituency - (Vidhan Sabha) at a Glance Features of Assembly as per Delimitation Commission of India (2008)	1-2
	Location and Political Maps	
2	Location Map Boundaries of Assembly Constituency - (Vidhan Sabha) in District Boundaries of Assembly Constituency under Parliamentary Constituency - (Lok Sabha) Town, Ward & Village-wise Winner Parties- 2024, 2021, 2019, 2016, 2014, 2011 and 2009	3-11
	Administrative Setup (2011)	
3	District Sub-district Towns Villages Inhabited Villages Uninhabited Villages Village Panchayat Intermediate Panchayat	12-15
	Demographics (2011)	
4	Population Households Rural/Urban Population Towns, Ward and Villages by Population Size Sex Ratio (Total & 0-6 Years) Religious Population Social Population Literacy Rate	16-18
	Electoral Features	
5	Important Dates of Last Elections Held Electors by Gender Service Electors Voters Voters Turnout Polling Stations & Average Number of Electors per Polling Station Electors by Age Group Present Elected Representatives	19-24
	Historical Summary Election Results	
6	Vote Share of Major Parties Winning Margin (Number & Percentage) Polarity of Parties Summary Result of Assembly Segment of Parliamentary Elections 2024, 2019, 2014, 2009, 2004 and 1999 Summary Result of Assembly Elections 2021, 2016, 2011, 2006, 2001, 1996, 1991, 1989, 1984, 1980, 1977, 1971 and 1967	25-46
	Polling Station Level Election Results	
7	Name and Number of Polling Station 2024, 2021, 2019, 2016, 2014, 2011 and 2009 Polling Station-wise Electors, Voters & Voters Turnout 2024, 2021, 2019, 2016, 2014, 2011 and 2009 Polling Station wise Elections Results 2024, 2021, 2019, 2016, 2014, 2011 and 2009	47-213
	Share of Assembly Constituency (2011)	
8	Share of Assembly Constituency - (Vidhan Sabha) in State, District and Parliamentary Constituency - (Lok Sabha)	214
	Socio-Economic Amenities	
9	Access to Administrative Units Agricultural, Manufacturing and Industrial Commodities Demographic Indicators Education Health & Manpower Drinking Water Supply Sanitation Entertainment and Recreations Infrastructure Power Food Allocation Distribution and Marketing of Agriculture Commodities Infrastructure Transport and Road Infrastructure Communication Banking and Financial Services Land Use Irrigation Source	215-225
10	Abbreviation & Sources	226-228
11	Disclaimer	229

Location & Political Map

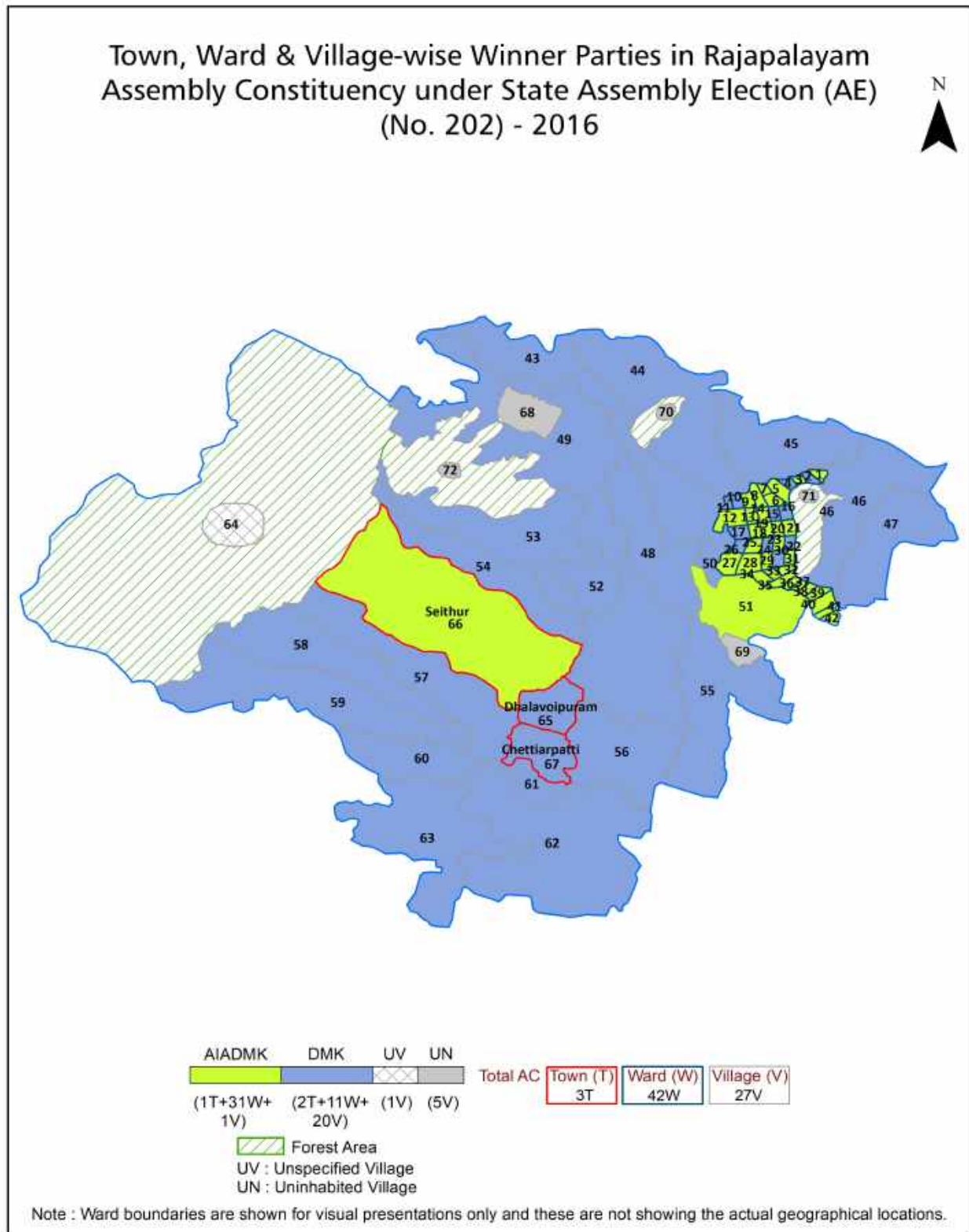

Administrative Setup

List of Village Panchayat & Intermediate Panchayat (Block) Name

Village Name	Village Panchayat Name	Intermediate Panchayat Name
Arasiyarpatti	Kalangaperi	Srivilliputhur
Ayan Kollankondan	Ayankollankondan, Nakkaneri, Krishnapuram	Rajapalayam
Chokkanathaputtur	Chockanathanputhur, Melur Duraisampuram	Rajapalayam
Ilandiraikondan	Elandiraikondan	Rajapalayam
Kadambankulam	Therkuvenganallur	Rajapalayam
Kollankondan	Zamin Kollankondan, Ganapathisundaranachiyarpuram, Sundaranachiyarpuram	Rajapalayam
Kothankulam	Kothankulam	Srivilliputhur
Kovilur	Terkku Devadanam	Rajapalayam
Melapattamkarisalkulam	Melapattamkarisalkulam	Rajapalayam
Muthusamipuram	Muthusamipuram, Muhavoor	Rajapalayam
Nallamangalam	Zamin Nallamangalam	Rajapalayam
Pudupalaiyam	Therkuvenganallur	Rajapalayam
Puthur	Arulputhur, Meenakshipuram, Puthur	Rajapalayam
Rajapalayam	Inam Chettikulam	Srivilliputhur
Sammandapuram	Melapattamkarisalkulam	Rajapalayam
Settur RF	-	-
Solaicheri	Solaicheri	Rajapalayam
Sundararajapuram	Sundararajapuram	Rajapalayam
Terku Devadanam	Terkku Devadanam	Rajapalayam
Therkuvenganallur	Therkuvenganallur	Rajapalayam
Vadaku Venganallur	Krishnapuram	Rajapalayam
Vadakkudevadanam	North Devadanam	Rajapalayam

Demographics

Number of Villages by Population Size - 2011

Less than 100	100-200	200-500	500-1000	1000-2000	2000-5000	5000-10000	10000 and Above	Total Village
1	0	0	1	1	11	7	1	22

Number of Villages by Population Size - 2011

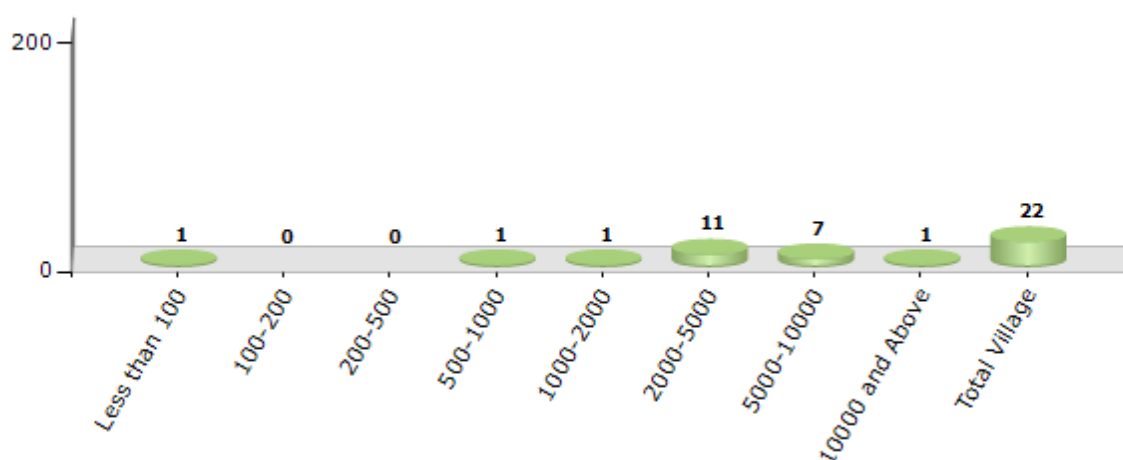

Number of Towns by Population Size - 2011

Less than 4999	5000-9999	10000-19999	20000-49999	50000-99999	100000 and Above	Total Town
0	1	1	1	0	0	3

Number of Towns by Population Size - 2011

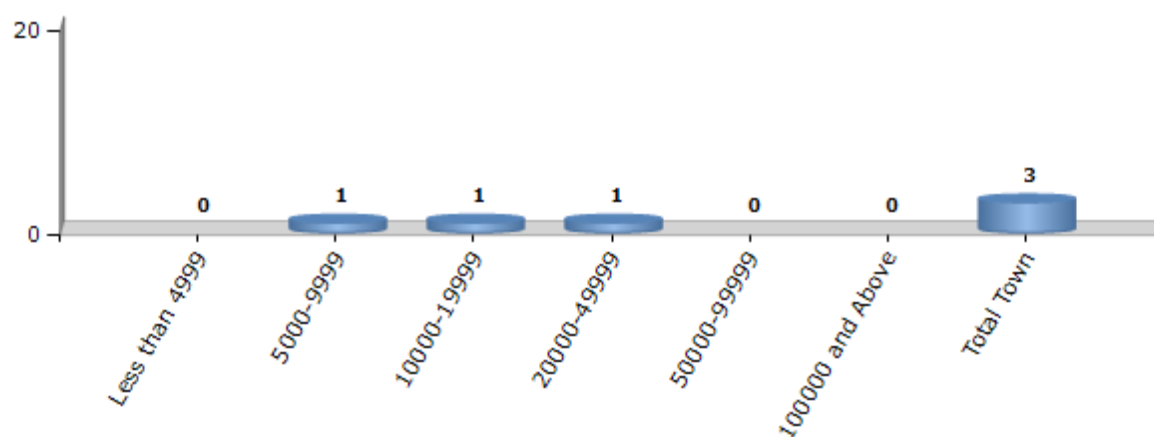

Electoral Features

Electors by Male & Female

Year	Male	Female	Others	Total
2021 AE	116852	122580	29	239461
2019 PE	112495	117538	26	230059
2016 AE	110462	113925	20	224407
2014 PE	105344	107830	17	213191
2011 AE	92366	93229	1	185596
2009 PE	-	-	-	-
2006 AE	99157	101626	-	200783
2004 PE	-	-	-	-
2001 AE	101635	101488	-	203123

Year	Male	Female	Others	Total
1999 PE	-	-	-	-
1996 AE	96135	96535	-	192670
1991 AE	89429	88005	-	177434
1989 AE	80078	79745	-	159823
1984 AE	70425	70875	-	141300
1980 AE	65666	66286	-	131952
1977 AE	62391	63629	-	126020
1971 AE	48461	49971	-	98432
1967 AE	-	-	-	89597

Number of Electors

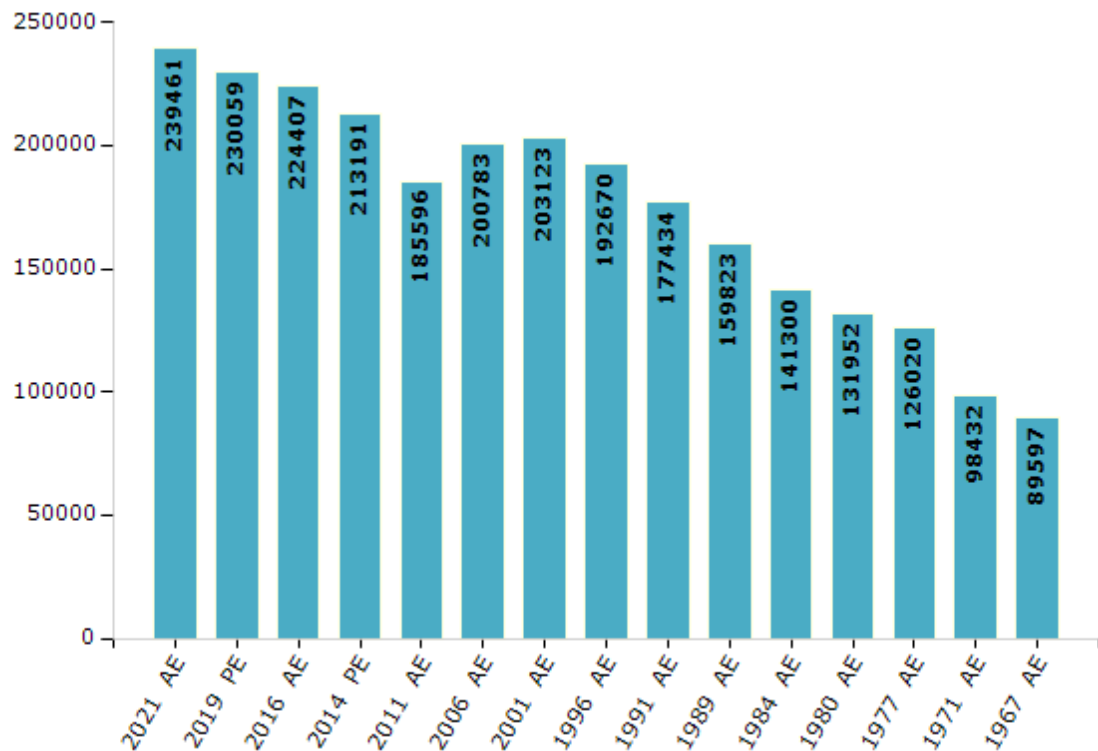

Note : AE : Assembly Election, PE : Assembly Segment of Parliamentary Election

Historical Summary Election Results

Summary Result of Assembly Election - 2016

Candidate Name	Party	Votes	Votes %
Thangappandian. S.	DMK	74787	43.82
Shyam, A.A.S.	AIADMK	69985	41
Gurusamy. A.	CPM	12505	7.33
Ramachandra Raja, A.N.	BJP	3435	2.01
Jeyaraj. V.	NTK	2414	1.41
Lakshmanan. P.	PMK	1073	0.63
Jeyaprakash. I.	IND	919	0.54
Arasamani. K.	MAKKK	547	0.32
Jeyaraj. T.	IND	451	0.26
Thangapandi. S.	IND	402	0.24
Thangaraj. K.	IND	354	0.21
Periyasamy. A.	IND	312	0.18
Thangeswaran. P.	IND	224	0.13
Sakthivel.R.	IND	189	0.11
Muthuvelan @ Saravanan. S.	IND	159	0.09
Manmathan. M.	IND	146	0.09
Kamatchi. R.	YSP	138	0.08
Arjunan . K.	IND	136	0.08
Kalyanasundaram. R.S	IND	123	0.07
Balamurugan.V.	UCPI	99	0.06
	NOTA	2290	1.34

Polling Station Level Election Results

Number and Name of Polling Stations (PS) (2021)

Number of Polling Stations	Name of Polling Stations	Number of Polling Stations	Name of Polling Stations
1	Rajus College Entrance Building, Vadakku Venganallur - 626117. West Building, North Portion, facing east,	16	Srivilliputtur Panchayat Union Middle School, Kothankulam - 626154, Peraringer Anna Centenary Memorial Building, Western Portion,
2	Rajus College Entrance Building, Vadakku Venganallur - 626117. West Building, South Portion, Lecture Hall no:-7 facing east,	17	Srivilliputtur Panchayat Union Middle School, Kothankulam - 626154. southern Building, North portion, facing east,
3	Rajus College Entrance Building, VadakkuVenganallur - 626117. Eastern Portion, South Side, first room facing west,	18	Srivilliputtur Panchayat Union Middle School, Kothankulam - 626154. southern Building, south portion, facing east,
4	Rajus College Entrance Building, Vadakku Venganallur - 626117. Eastern Portion North Side, Lecture hall no:-13, facing west,	19	Srivilliputtur Panchayat Union Elementry School, K.Thottiapatti - 626117
5	Panchayat Union Elementary School, Thiruvalluvar Nagar, Sammandapuram-626117. North Building, West Portion, facing south	19A	Srivilliputtur Panchayat Union Elementry School, K.Thottiapatti - 626117
6	Panchayat Union Elementary School, Thiruvalluvar Nagar Sammandapuram-626117. South Portion, Western Building,	20	Sri Ayyan Kendra Vidyalaya International School, Kalangaperi - 626108. Main Building, North Portion, Ground Floor, 1st Room from east, (Grade 1), Facing South.
7	Panchayat Union Elementary School, Thiruvalluvar Nagar Sammandapuram-626117. West Building, North Portion	21	Sri Ayyan Kendra Vidyalaya International School, Kalangaperi - 626108. Main Building, North Portion, Ground Floor, 2nd Room from east, (Grade 2), Facing South.
8	Panchayat Union Elementary School, Thiruvalluvar Nagar, Sammandapuram-626117. East Building,South Portion	22	Sri Ayyan Kendra Vidyalaya International School, Kalangaperi - 626108. Main Building, North Portion, Ground Floor, 3rd Room from east, (Grade 3), Facing South.
8A	Panchayat Union Elementary School, Thiruvalluvar Nagar, Sammandapuram-626117. East Building,South Portion	23	Sri Ayyan Kendra Vidyalaya International School, Kalangaperi - 626108, Main Building, North Portion, Ground Floor, 4th Room from east, (Grade 4), Facing South.
9	Panchayat Union Elementry School, Sammandapuram, Thendral Nagar-626117	24	Saliyar Vinayagar Primary School, Subbaraja Madam Street,Rajapalayam, Western Building, South Portion,
10	Integrated Chiled Development Scheme Centre, Sammandapuram Thendral Nagar, Rajapalayam626117.	24A	Saliyar Vinayagar Primary School, Subbaraja Madam Street,Rajapalayam, Western Building, South Portion,
11	Mahlir Suya Udhavi Kulu Building, Inam Chettikulam	25	Saliyar Vinayagar Primary School, Subbaraja Madam Street, Rajapalayam. Western Building, Centre Portion,
11A	Mahlir Suya Udhavi Kulu Building, Inam Chettikulam	26	Sri Rao Bhagadur A K D Dharmaraja Middle School, Madasamy Kovil Street, Rajapalayam.
12	Anganwadi Centre No.22, Old Building, Inam Chettikulam, .	27	Saliyar Vinayaga Primary School, Subbarajamadam Street, Rajapalayam. Western Building, North Portion,
12A	Anganwadi Centre No.22, Old Building, Inam Chettikulam, .	28	N A Annapparaja Memorial Hr.Sec.School, Ground Floor 2, Main Building Rajapalayam - 626117. Northen Portion, East Facing
13	Panchayat Union Primary School, Freedom Through Education Building, Melapattam Karisalkulam - 626110, M.P.K.Pudupatti. North Side Building, West Portion, facing south,	29	N.A. Annapparaja Memorial Higher Secondary School ,Rajapalayam-626117. Main Building, Ground Floor 4, East Facing.
14	Panchayat Union Primary School, Freedom Through Education Building, Melapattam Karisalkulam - 626110, M.P.K.Pudupatti. North Side Building, East Portion, facing south,	30	N.A. Annapparaja Memorial Higher Secondary School,Rajapalayam, Main Building, Ground Floor 6, South Portion.
15	Srivilliputtur Panchayat Union Middle School, Middle Building, Kothankulam - 626154, South side room, facing east	31	Mela Avarampatti Harijan Chavadi, Bharathiar Street, Avarampatti, Rajapalayam. Eastern Portion,

Contd....

Polling Station Level Election Results

Polling Station-wise Votes Secured by Overall Top Five Parties in Rajapalayam Assembly in Assembly Election (AE) under Tenkasi Parliamentary Constituency in Tamil Nadu (2021)

Number of Polling Station	Winner - Thangapandian S. (DMK)	Runner-up - Rajenthra bhalaji K.T (AIADMK)	3rd - Jeyaraj V. (NTK)	4th - Kalimuthu K. (AMMKMNKZ)	5th - Viveka nanthan S. (MNM)	NOTA	Other	Total Votes Secured
31	246	116	31	6	7	6	57	469
31A	244	196	24	9	6	5	46	530
32	152	182	51	5	3	0	91	484
32A	161	287	29	3	1	9	50	540
33	143	155	17	21	2	7	5	350
34	251	262	53	101	6	6	84	763
35	211	268	56	14	13	14	12	588
36	180	205	26	47	7	5	4	474
37	281	170	42	14	28	6	2	543
38	119	174	19	9	16	4	0	341
38A	116	206	14	5	21	7	4	373
39	101	91	7	8	9	0	0	216
40	192	162	63	27	7	5	10	466
40A	204	240	30	17	10	3	12	516
41	214	271	81	21	17	5	8	617
42	237	363	88	19	12	4	6	729
43	298	121	56	12	8	2	2	499
43A	287	171	29	15	2	3	5	512
44	192	159	49	19	14	7	2	442
44A	178	208	21	16	4	7	4	438
45	334	282	64	24	30	4	5	743
46	199	120	29	57	12	3	2	422
47	149	240	19	26	19	3	3	459
48	97	358	26	19	30	11	3	544
49	178	143	16	44	1	6	5	393
50	164	191	48	51	10	7	4	475
50A	194	228	31	33	14	6	7	513
51	125	145	31	116	8	4	0	429
51A	111	175	22	100	5	3	2	418
52	154	194	39	55	13	6	3	464
52A	129	239	31	45	25	2	5	476
53	94	187	25	17	6	5	0	334
53A	64	198	8	16	9	3	1	299
54	111	197	22	17	30	6	4	387
54A	104	212	14	18	19	3	3	373

Contd....

Polling Station Level Election Results

Winner, Runner-up and 3rd Party Position & Winning Margin According to Polling Stations in Rajapalayam Assembly in Assembly Election (AE) under Tenkasi Parliamentary Constituency in Tamil Nadu (2021)

Polling Station Number	Winner Party	Winner Votes (%)	Runner-up Party	Runner-up Votes (%)	Winning Margin Votes (%)	Third Party	Third Party Votes (%)	Other Votes (%)
55	AIADMK	340 (51.13)	DMK	218 (32.78)	122 (18.35)	NTK	57 (8.57)	50 (7.52)
56	DMK	315 (43.81)	AIADMK	264 (36.72)	51 (7.09)	NTK	80 (11.13)	60 (8.34)
57	DMK	146 (38.32)	AIADMK	146 (38.32)	0 (0)	NTK	63 (16.54)	26 (6.82)
57A	AIADMK	178 (45.64)	DMK	154 (39.49)	24 (6.15)	NTK	27 (6.92)	31 (7.95)
58	DMK	167 (42.93)	AIADMK	119 (30.59)	48 (12.34)	AMMKMNKZ	53 (13.62)	50 (12.85)
58A	DMK	167 (40.63)	AIADMK	143 (34.79)	24 (5.84)	AMMKMNKZ	49 (11.92)	52 (12.65)
59	DMK	170 (42.08)	AIADMK	154 (38.12)	16 (3.96)	NTK	35 (8.66)	45 (11.14)
59A	AIADMK	200 (46.73)	DMK	163 (38.08)	37 (8.65)	MNM	21 (4.91)	44 (10.28)
60	DMK	153 (48.88)	AIADMK	96 (30.67)	57 (18.21)	AMMKMNKZ	39 (12.46)	25 (7.99)
61	AIADMK	227 (51.95)	DMK	138 (31.58)	89 (20.37)	MNM	28 (6.41)	44 (10.07)
62	DMK	210 (44.03)	AIADMK	191 (40.04)	19 (3.99)	NTK	33 (6.92)	43 (9.01)
63	DMK	281 (62.86)	AIADMK	106 (23.71)	175 (39.15)	NTK	29 (6.49)	31 (6.94)
63A	DMK	320 (66.53)	AIADMK	113 (23.49)	207 (43.04)	NTK	26 (5.41)	22 (4.57)
64	AIADMK	192 (43.64)	DMK	161 (36.59)	31 (7.05)	NTK	48 (10.91)	39 (8.86)
65	AIADMK	241 (48.3)	DMK	195 (39.08)	46 (9.22)	NTK	33 (6.61)	30 (6.01)
66	DMK	232 (46.77)	AIADMK	153 (30.85)	79 (15.92)	NTK	71 (14.31)	40 (8.06)
66A	DMK	217 (43.66)	AIADMK	204 (41.05)	13 (2.61)	NTK	45 (9.05)	31 (6.24)
67	DMK	256 (53.11)	AIADMK	117 (24.27)	139 (28.84)	MNM	51 (10.58)	58 (12.03)
68	AIADMK	215 (43.26)	DMK	188 (37.83)	27 (5.43)	PT	44 (8.85)	50 (10.06)
69	DMK	153 (35.75)	AIADMK	149 (34.81)	4 (0.94)	NTK	56 (13.08)	70 (16.36)
69A	DMK	212 (40.61)	AIADMK	195 (37.36)	17 (3.25)	NTK	49 (9.39)	66 (12.64)
70	DMK	269 (42.83)	AIADMK	212 (33.76)	57 (9.07)	PT	75 (11.94)	72 (11.46)
71	DMK	232 (58.88)	AIADMK	96 (24.37)	136 (34.51)	NTK	38 (9.64)	28 (7.11)
72	DMK	149 (42.09)	AIADMK	149 (42.09)	0 (0)	NTK	35 (9.89)	21 (5.93)
73	AIADMK	351 (51.92)	DMK	231 (34.17)	120 (17.75)	NTK	50 (7.4)	44 (6.51)
74	AIADMK	156 (41.82)	DMK	137 (36.73)	19 (5.09)	NTK	32 (8.58)	48 (12.87)
74A	AIADMK	206 (48.02)	DMK	140 (32.63)	66 (15.39)	AMMKMNKZ	38 (8.86)	45 (10.49)
75	DMK	253 (37.04)	AIADMK	238 (34.85)	15 (2.19)	AMMKMNKZ	95 (13.91)	97 (14.2)
76	DMK	372 (62.73)	AIADMK	145 (24.45)	227 (38.28)	NTK	45 (7.59)	31 (5.23)
77	DMK	444 (83.15)	AIADMK	45 (8.43)	399 (74.72)	NTK	21 (3.93)	24 (4.49)
78	DMK	281 (62.03)	AIADMK	106 (23.4)	175 (38.63)	NTK	40 (8.83)	26 (5.74)
78A	DMK	331 (65.94)	AIADMK	137 (27.29)	194 (38.65)	NTK	16 (3.19)	18 (3.59)
79	DMK	478 (88.35)	AIADMK	25 (4.62)	453 (83.73)	NTK	22 (4.07)	16 (2.96)
80	DMK	505 (89.54)	AIADMK	23 (4.08)	482 (85.46)	NTK	14 (2.48)	22 (3.9)
81	DMK	477 (75.12)	AIADMK	89 (14.02)	388 (61.1)	NTK	35 (5.51)	34 (5.35)

Contd....

Socio-Economic Amenities - Rural

Access to Education Facilities

Particulars	Number of Villages (% of Population)				
	Available	Not Available	If Not Available (Distance of Nearest Facility)		
			A	B	C
Govt. Primary School	16 (77)	6 (23)	1 (3)	1 (0)	0 (0)
Private Primary School	14 (82)	8 (18)	0 (0)	1 (2)	0 (0)
Govt. Middle School	9 (47)	13 (53)	1 (3)	3 (6)	0 (0)
Private Middle School	7 (41)	15 (59)	3 (11)	1 (3)	0 (0)
Govt. Secondary School	5 (34)	17 (66)	1 (3)	4 (14)	0 (0)
Private Secondary School	6 (32)	16 (68)	5 (17)	2 (5)	0 (0)
Govt. Senior Secondary School	4 (30)	18 (70)	2 (7)	5 (18)	0 (0)
Private Senior Secondary School	2 (17)	20 (83)	8 (26)	1 (3)	0 (0)
Govt. Arts and Science Degree College	0 (0)	22 (100)	0 (0)	0 (0)	0 (0)
Private Arts and Science Degree College	2 (10)	20 (90)	0 (0)	9 (40)	11 (50)
Govt. Engineering College	0 (0)	22 (100)	0 (0)	0 (0)	0 (0)
Private Engineering College	0 (0)	22 (100)	0 (0)	0 (0)	22 (100)
Govt. Medicine College	0 (0)	22 (100)	0 (0)	0 (0)	22 (100)
Private Medicine College	0 (0)	22 (100)	0 (0)	0 (0)	0 (0)
Govt. Management Institute	0 (0)	22 (100)	0 (0)	0 (0)	0 (0)
Private Management Institute	0 (0)	22 (100)	0 (0)	0 (0)	22 (100)
Govt. Polytechnic	0 (0)	22 (100)	0 (0)	0 (0)	0 (0)
Private Polytechnic	0 (0)	22 (100)	4 (16)	7 (27)	11 (56)
Govt. Vocational Training School/ITI	0 (0)	22 (100)	0 (0)	0 (0)	0 (0)
Private Vocational Training School/ITI	1 (9)	21 (91)	0 (0)	2 (3)	19 (88)
Govt. Non Formal Training Centre	18 (93)	4 (7)	3 (6)	1 (0)	0 (0)
Private Non Formal Training Centre	0 (0)	22 (100)	0 (0)	0 (0)	0 (0)
Govt. School For Disabled	0 (0)	22 (100)	0 (0)	0 (0)	22 (100)
Private School For Disabled	0 (0)	22 (100)	0 (0)	0 (0)	0 (0)
Government Others	0 (0)	22 (100)	0 (0)	0 (0)	0 (0)
Private Others	0 (0)	22 (100)	0 (0)	0 (0)	0 (0)

Note : Distance A : Less than 5 km; B : Between 5-10 km; C : 10+ km.; Source : Data Analysis is based on 2011 Census.

DISCLAIMER

The Terms of Use and Disclaimer of Datanet India Private Limited (hereinafter referred to as "Datanet") for use of this analysis report of **Rajapalayam Assembly Constituency (Rajapalayam Vidhan Sabha)** :-

1. **Assembly Factbook™** is a Registered Trade Mark owned by Datanet.
2. All the maps are sketched and graphical representation only and have not been drawn to the scale and also not to represent the actual geographical area or boundary of the unit.
3. The data for the aforesaid analysis is based on authentic sources and has been culled from the various publications of Census, CSO and NSSO for district and block level data, various central and state government departments, Central & State Elections Commissions and the concerned Returning Officers' releases, Electoral Rolls, Election results and allied publications, internal assessment, surveys, estimates and analysis. Therefore, certain adjustment of data at micro level may have been done to arrive closer to the macro data.
4. Data have been provided on an "As Is" and "As AVAILABLE" basis
5. The colours shown in the maps or diagram and charts of a particular party, alliance or AC are indicative and do not represent them.
6. This publication which includes maps, sheets, graphs and data would be the property under copyright of Datanet only. The user may use these for its internal study, analysis and research purposes. It's public display, re-selling or any commercial uses by the user are not allowed.
7. Datanet has taken due care and caution in compilation and processing of data and allied information, but does not guarantee the accuracy, adequacy or completeness of any information/analysis and will be not responsible for any errors or omissions or for the results obtained from the use of such information/analysis.
8. All the contents for the publication have been culled from various authentic sources and Datanet reasonably believes such sources to be reliable, but does not make any representations, express or implied as to the accuracy or fitness of use of such information. The information or contents of the information/analysis do not constitute advice and should not be relied upon in making (or refraining from making) any decision. Any reliance placed upon the information provided by Datanet is the sole responsibility and strictly at the user's risk.
9. In no event will Datanet be liable for any damages (including, without limitation, damages for loss of business projects, or loss of profits) arising in contract, tort or otherwise from the use of or inability to use any of its contents, or from any action taken (or refrained from being taken) as a result of using the analysis or any of its contents. Datanet its directors, owners, editors, officials, employees, distributor and agents or any associate will not be liable for any errors in the information contained or any consequences arising from the use of the contents of the provided information/analysis.
10. If any provision of these terms and conditions is held invalid or illegal or unenforceable for any reason by any court of competent jurisdiction, such provision shall be severed and the remainder of provisions of the terms and conditions shall continue in full force and effect as if the Term of Use had been executed with the invalid, illegal or unenforceable provision eliminated.
11. If there are any discrepancies in the information provided, please bring it to attention of Datanet for suitable rectification measures.

Buy Online This Complete Book At
Datanet India eBooks Store

www.indiastatpublications.com

or go directly at

[http://www.indiastatpublications.com/
Assembly_factbook/Tamil_Nadu/Tenkasi/ Rajapalayam](http://www.indiastatpublications.com/Assembly_factbook/Tamil_Nadu/Tenkasi/Rajapalayam)

 **indiastat**elections

