



Tamil Nadu

Assembly Factbook™

Cumbum Assembly Constituency



Key Electoral Data of Cumbum
Assembly Constituency (Vidhan Sabha)

Tamil Nadu

Assembly Factbook™

Cumbum Assembly Constituency



Cumbum Vidhan Sabha

Editor & Director

Dr. R.K. Thukral

Research Editor

Dr. Shafeeq Rahman

Compiled, Researched and Published by Datanet India Pvt. Ltd.

D-100, 1st Floor,

Okhla Industrial Area, Phase-I,
New Delhi- 110020.

Ph.: 91-11- 43580781-84

Email : support@indiastatpublications.com

Website : www.indiastatelections.com

Online Book Store :

www.indiastatpublications.com

Report No. : AFB/TN-201-0125

ISBN : 978-93-5313-736-6

First Edition : January, 2018

Eighth Updated Edition : January, 2025

Price : Rs. 11500/-

US\$ 310

© **Datanet India Pvt. Ltd.**

All rights reserved. No part of this book may be reproduced, stored in a retrieval system or transmitted in any form or by any means, mechanical photocopying, photographing, scanning, recording or otherwise without the prior written permission of the publisher. Please refer to Disclaimer at page no. 250 for the use of this publication.

Printed in India

Contents

No.	Particulars	Page No.
	Introduction	
1	Assembly Constituency - (Vidhan Sabha) at a Glance Features of Assembly as per Delimitation Commission of India (2008)	1-2
	Location and Political Maps	
2	Location Map Boundaries of Assembly Constituency - (Vidhan Sabha in District Boundaries of Assembly Constituency under Parliamentary Constituency - (Lok Sabha) Town, Ward & Village-wise Winner Parties- 2024, 2021, 2019, 2016, 2014, 2011 and 2009	3-11
	Administrative Setup (2011)	
3	District Sub-district Towns Villages Inhabited Villages Uninhabited Villages Village Panchayat Intermediate Panchayat	12-15
	Demographics (2011)	
4	Population Households Rural/Urban Population Towns, Ward and Villages by Population Size Sex Ratio (Total & 0-6 Years) Religious Population Social Population Literacy Rate	16-18
	Electoral Features	
5	Important Dates of Last Elections Held Electors by Gender Service Electors Voters Voters Turnout Polling Stations & Average Number of Electors per Polling Station Electors by Age Group Present Elected Representatives	19-24
	Historical Summary Election Results	
6	Vote Share of Major Parties Winning Margin (Number & Percentage Polarity of Parties Summary Result of Assembly Segment of Parliamentary Elections 2024, 2019, 2014, 2009, 2004 and 1999 Summary Result of Assembly Elections 2021, 2016, 2011, 2006, 2001, 1996, 1991, 1989, 1984, 1980, 1977, 1971 and 1967	25-46
	Polling Station Level Election Results	
7	Name and Number of Polling Station 2024, 2021, 2019, 2016, 2014, 2011 and 2009 Polling Station-wise Electors, Voters & Voters Turnout 2024, 2021, 2019, 2016, 2014, 2011 and 2009 Polling Station wise Elections Results 2024, 2021, 2019, 2016, 2014, 2011 and 2009	47-229
	Share of Assembly Constituency	
8	Share of Assembly Constituency - (Vidhan Sabha) in State, District and Parliamentary Constituency - (Lok Sabha)	230
	Socio-Economic Amenities (2011)	
9	Access to Administrative Units Agricultural, Manufacturing and Industrial Commodities Demographic Indicators Education Health & Manpower Drinking Water Supply Sanitation Entertainment and Recreations Infrastructure Power Food Allocation Distribution and Marketing of Agriculture Commodities Infrastructure Transport and Road Infrastructure Communication Banking and Financial Services Land Use Irrigation Source	231-246
10	Abbreviation & Sources	247-249
11	Disclaimer	250

Location & Political Map

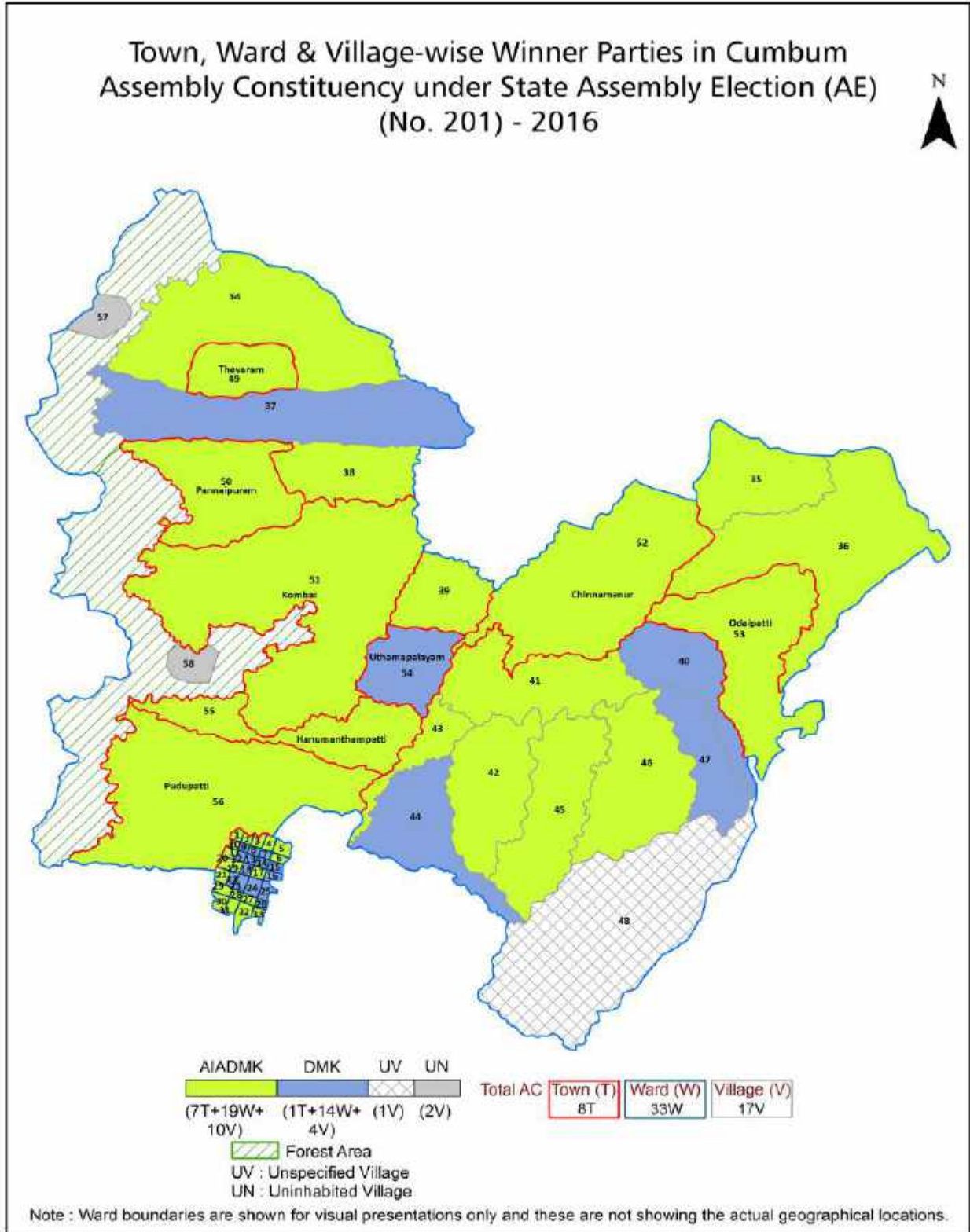

Administrative Setup

List of Village Panchayat & Intermediate Panchayat (Block) Name - 2011

Village Name	Village Panchayat Name	Intermediate Panchayat Name
Alagapuri	Alagapuri	Chinnamanur
Chinnaovalapuram	Chinnaovalapuram	Chinnamanur
Erasakkanayackanur	Erasakkanayackanur	Chinnamanur
Erasakkanayackanur Hills	Kanniservaipatti	Chinnamanur
Gokilapuram	Gohilapuram	Uthamapalayam
Kanniservaipatti	Kanniservaipatti	Chinnamanur
Mallingapuram	Anamalaiyampatti	Uthamapalayam
Muthulapuram	Muthulapuram	Chinnamanur
Pannaipuram	Melasinthalacherry, Pallavarayan Patty	Uthamapalayam
Royappanpatti	Royappanpatti , Nagayagoundanpatty	Uthamapalayam
Seepalakottai	Seepalakottai , Kamatchipuram	Chinnamanur
T. Meenakshipuram	T.Sinthalachery, T. Meenakshipuram	Uthamapalayam
Thevaram	T.Ranganathapuram, Thamminayakkanpatti, Lakshminaicken Patti	Uthamapalayam
Uthamapalayam	U.Ammapatty, Ramasaminaickenpatty	Uthamapalayam
Veppampatti	Veppampatti	Chinnamanur

Demographics

Number of Villages by Population Size - 2011

Less than 100	100-200	200-500	500-1000	1000-2000	2000-5000	5000-10000	10000 and Above	Total Village
1	0	0	0	0	4	8	2	15

Number of Villages by Population Size - 2011

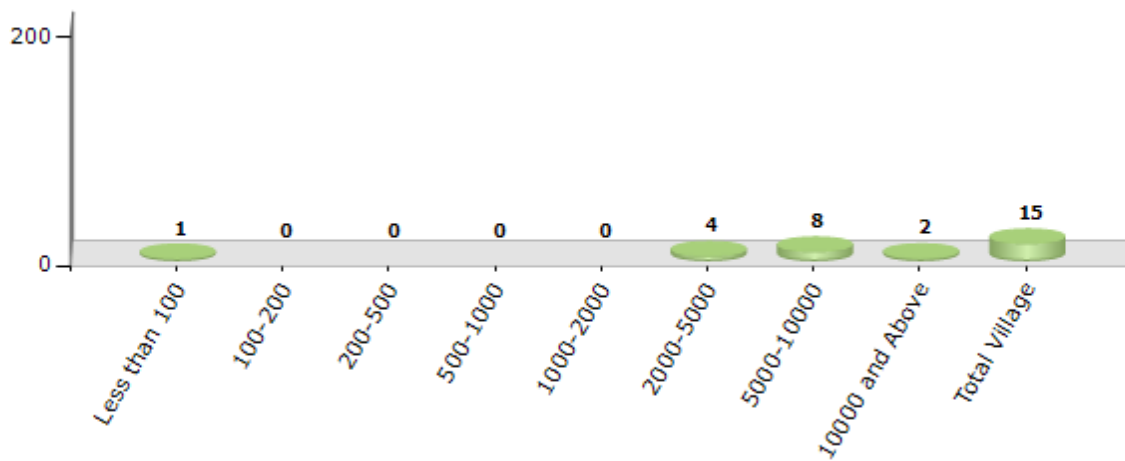

Number of Towns by Population Size - 2011

Less than 4999	5000-9999	10000-19999	20000-49999	50000-99999	100000 and Above	Total Town
0	1	5	2	0	0	8

Number of Towns by Population Size - 2011

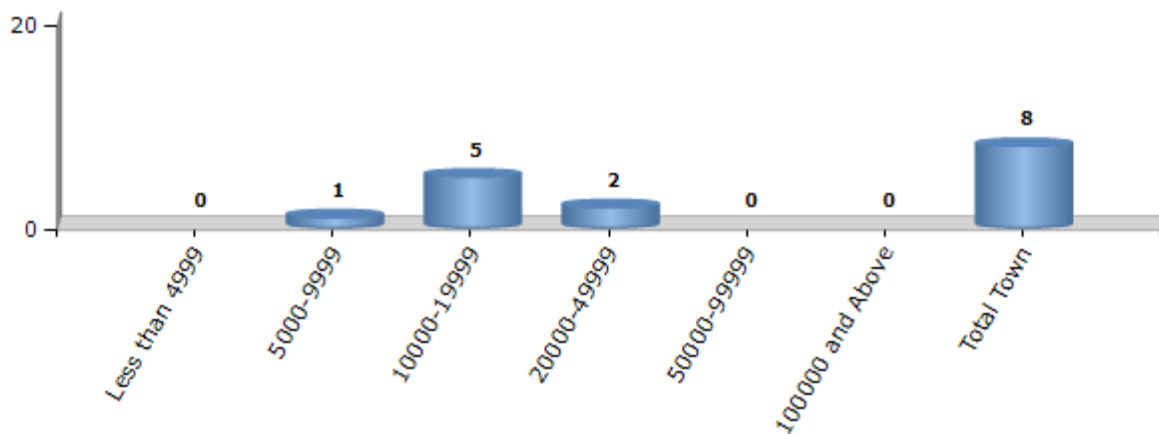

Electoral Features

Electors by Male & Female

Year	Male	Female	Others	Total	Year	Male	Female	Others	Total
2021 AE	141663	146561	38	288262	1999 PE	-	-	-	-
2019 PE	135030	138972	29	274031	1996 AE	81611	82854	-	164465
2016 AE	129349	133494	25	262868	1991 AE	84672	85046	-	169718
2014 PE	123613	125415	21	249049	1989 AE	76190	76887	-	153077
2011 AE	107868	109039	-	216907	1984 AE	68142	68588	-	136730
2009 PE	-	-	-	-	1980 AE	65587	65803	-	131390
2006 AE	80161	85266	-	165427	1977 AE	62255	63324	-	125579
2004 PE	-	-	-	-	1971 AE	47029	52289	-	99318
2001 AE	90393	91716	-	182109	1967 AE	-	-	-	89912

Number of Electors

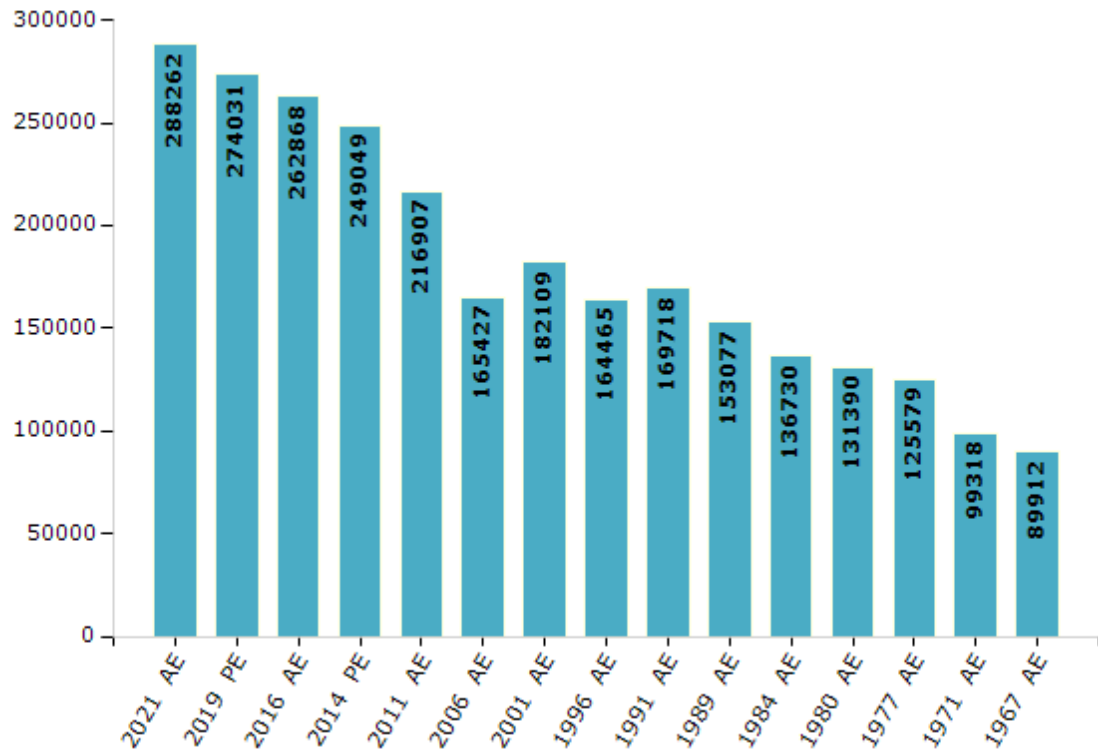

Note : AE : Assembly Election, PE : Assembly Segment of Parliamentary Election

Historical Summary Election Results

Summary Result of Assembly Election - 2016

Candidate Name	Party	Votes	Votes %
S.T.K.Jakkaiyan	AIADMK	91099	46.94
Cumbum.N,Ramakrishnan	DMK	79878	41.16
O.R.Ramachandran	TMC(M)	10149	5.23
N.Prabakaran	BJP	3971	2.05
S.M.Rafeeq Ahamed	SDPI	1368	0.7
R.Jayapal	NTK	1105	0.57
Pon. Katchikannan	PMK	763	0.39
S.K.Mariappan	IND	733	0.38
T.Ponraja	IND	702	0.36
R.Saravanan	IND	509	0.26
S.Chellaiah	BSP	410	0.21
G.Sivakumar	IND	233	0.12
P.Prakash	IND	229	0.12
Ramachandran	IND	194	0.1
T.Thiruchingam	SP	132	0.07
S.Mariyappan	TMMK	106	0.05
T.Ranjith	IND	104	0.05
S.Dineshkumar	IND	92	0.05
S.Devananth	PPIS	86	0.04
	NOTA	2219	1.14

Polling Station Level Election Results

Number and Name of Polling Stations (PS) (2021)

Number of Polling Stations	Name of Polling Stations	Number of Polling Stations	Name of Polling Stations
1	St.Therasa Middle School North Side, Thevaram	14	K.S.Valluvan Ele. School South Block, West Side, Thevaram
1A	St.Therasa Middle School North Side, Thevaram	15	Soudambigai Ele. School Western Side, T.Renganathapuram
2	St.Therasa Middle School South Building, Thevaram	16	Soudambigai Ele. School Eastern Block, T.Renganathapuram
2A	St.Therasa Middle School South Building, Thevaram	17	Panchayat Union Ele. School, North Side, Thamminayakkanpatti
3	Panchayat Union Middle School Eastern Portion, South Side,	18	Panchayat Union Ele. School West Side, Thamminayakkanpatti
4	Panchayat Union Middle School, Eastern Side, South Side, Eastern Last, Thevaram	19	Panchayat Union Ele. School North Block, West Side, Thamminayakkanpatti
4A	Panchayat Union Middle School, Eastern Side, South Side, Eastern Last, Thevaram	20	Panchayat Union Middle School, North Face Building, Eastern side Chokkalingapuram
5	Panchayat Union Middle School West Building, Thevaram	20A	Panchayat Union Middle School, North Face Building, Eastern side Chokkalingapuram
5A	Panchayat Union Middle School West Building, Thevaram	21	Sri Rengasamy Memorial Higher Secondary School, East Block, Lakshminayakkanpatti.
6	Panchayat Union Middle School, North Block, West Northern Portion, Thevaram	21A	Sri Rengasamy Memorial Higher Secondary School, East Block, Lakshminayakkanpatti.
7	Govt.Hr Sec. School, Northern Building, East side, Thevaram	22	Sri Rengasamy Memorial Elementary School, North Block, Eastern Side, Lakshminayakkanpatti
8	Govt. Hr. Sec. School, Main Building, Eastern Portion, Thevaram	23	Panchayat Union Ele. School, South Face Building Chellayepuram
8A	Govt. Hr. Sec. School, Main Building, Eastern Portion, Thevaram	23A	Panchayat Union Ele. School, South Face Building Chellayepuram
9	Govt. Hr. Sec. School Northern Side, West Portion, Thevaram	24	Amala Annai R.C. Hr.Sec.School, Northern Block, Eastern Side, T.Sinthalaicheri
10	Govt. Hr. Sec. School Western Side, Important Building, Thevaram	25	Amala Annai R.C. Hr.Sec.School, Northern Block, Western Side, T.Sinthalaicheri
10A	Govt. Hr. Sec. School Western Side, Important Building, Thevaram	26	Amala Annai R.C. Hr.Sec.School, Northern Block, East Block Northern Side, T.Sinthalaicheri
11	Ka.Su.Valluvar Ele. School East Block, South Side, Ward No.9, Thevaram	26A	Amala Annai R.C. Hr.Sec.School, Northern Block, East Block Northern Side, T.Sinthalaicheri
11A	Ka.Su.Valluvar Ele. School East Block, South Side, Ward No.9, Thevaram	27	Amala Annai R.C. Hr.Sec.School, Southern Side, 9th Std. Room, T.Sinthalaicheri
12	Ka.Su.Valluvar Ele. School South Block, Eastern Portion, Street 1, Ward No.9, Thevaram	27A	Amala Annai R.C. Hr.Sec.School, Southern Side, 9th Std. Room, T.Sinthalaicheri
12A	Ka.Su.Valluvar Ele. School South Block, Eastern Portion, Street 1, Ward No.9, Thevaram	28	Mariammal Aided Ele. School, North Block, Western Side, Bomminayakkanpatti.
13	K.S.Valluvan Ele. School East Block, North Side, Thevaram	29	Mariammal Aided Ele. School, North Block, East Side, Bomminayakkanpatti.

Contd....

Polling Station Level Election Results

Polling Station-wise Votes Secured by Overall Top Five Parties in Cumbum Assembly in Assembly Election (AE) under Theni Parliamentary Constituency in Tamil Nadu (2021)

Number of Polling Station	Winner - N.Erama krishnan (DMK)	Runner-up - Syedukhan. S.P.M (AIADMK)	3rd - Suresh.P (AMMKMNKZ)	4th - Anish Fathima. A (NTK)	5th - Venkidesh.N (MNM)	NOTA	Other	Total Votes Secured
25	277	145	53	63	5	4	5	552
26	249	135	30	48	2	4	9	477
26A	222	107	40	69	0	1	3	442
27	207	125	17	56	6	0	0	411
27A	197	139	18	39	3	3	1	400
28	265	271	43	39	10	3	6	637
29	280	146	50	37	1	8	8	530
30	320	193	45	24	8	4	7	601
31	286	175	47	14	3	6	7	538
32	96	203	33	24	5	1	1	363
32A	242	107	14	14	2	1	4	384
33	291	123	7	48	1	3	5	478
34	277	143	10	44	2	5	7	488
35	238	80	4	19	6	5	8	360
35A	187	158	7	16	7	5	5	385
36	154	211	14	26	8	2	6	421
36A	182	175	38	25	13	2	3	438
37	186	120	20	23	13	3	1	366
37A	150	128	11	27	17	5	2	340
38	361	263	15	34	11	9	7	700
39	201	289	16	22	11	4	8	551
40	307	198	4	54	8	2	8	581
40A	129	113	8	24	4	2	2	282
41	303	128	17	7	8	1	2	466
41A	194	139	39	18	9	1	6	406
42	507	178	5	36	5	7	14	752
43	300	248	15	50	12	1	4	630
44	369	232	11	31	8	2	3	656
45	219	238	24	22	4	1	12	520
46	375	227	9	51	7	3	5	677
47	267	188	79	41	14	3	8	600
48	250	277	93	37	5	4	5	671
49	137	156	47	22	4	3	14	383
49A	183	124	36	18	4	5	12	382
50	245	91	73	24	5	12	12	462

Contd....

Polling Station Level Election Results

Winner, Runner-up and 3rd Party Position & Winning Margin According to Polling Stations in Cumbum Assembly in Assembly Election (AE) under Theni Parliamentary Constituency in Tamil Nadu (2021)

Polling Station Number	Winner Party	Winner Votes (%)	Runner-up Party	Runner-up Votes (%)	Winning Margin Votes (%)	Third Party	Third Party Votes (%)	Other Votes (%)
50A	DMK	206 (43.64)	AMMKMNKZ	128 (27.12)	78 (16.52)	AIADMK	94 (19.92)	44 (9.32)
51	DMK	150 (37.88)	AIADMK	131 (33.08)	19 (4.8)	AMMKMNKZ	63 (15.91)	52 (13.13)
51A	DMK	137 (36.93)	AIADMK	137 (36.93)	0 (0)	AMMKMNKZ	49 (13.21)	48 (12.94)
52	DMK	268 (46.69)	AIADMK	143 (24.91)	125 (21.78)	AMMKMNKZ	67 (11.67)	96 (16.72)
53	DMK	168 (48.14)	AIADMK	103 (29.51)	65 (18.63)	AMMKMNKZ	36 (10.32)	42 (12.03)
53A	DMK	261 (64.6)	AIADMK	88 (21.78)	173 (42.82)	AMMKMNKZ	27 (6.68)	28 (6.93)
54	DMK	356 (67.81)	AIADMK	70 (13.33)	286 (54.48)	AMMKMNKZ	45 (8.57)	54 (10.29)
54A	DMK	115 (47.72)	AIADMK	58 (24.07)	57 (23.65)	AMMKMNKZ	34 (14.11)	34 (14.11)
55	DMK	259 (52.11)	AIADMK	129 (25.96)	130 (26.15)	NTK	42 (8.45)	67 (13.48)
56	DMK	213 (42.86)	AIADMK	147 (29.58)	66 (13.28)	AMMKMNKZ	63 (12.68)	74 (14.89)
57	DMK	262 (45.09)	AIADMK	155 (26.68)	107 (18.41)	AMMKMNKZ	92 (15.83)	72 (12.39)
58	DMK	510 (69.96)	AIADMK	145 (19.89)	365 (50.07)	NTK	41 (5.62)	33 (4.53)
59	DMK	422 (68.62)	AIADMK	113 (18.37)	309 (50.25)	NTK	37 (6.02)	43 (6.99)
60	DMK	307 (61.52)	AIADMK	119 (23.85)	188 (37.67)	AMMKMNKZ	32 (6.41)	41 (8.22)
60A	DMK	328 (65.6)	AIADMK	93 (18.6)	235 (47)	AMMKMNKZ	37 (7.4)	42 (8.4)
61	AIADMK	211 (34.82)	DMK	162 (26.73)	49 (8.09)	AMMKMNKZ	148 (24.42)	85 (14.03)
62	DMK	330 (62.15)	AIADMK	95 (17.89)	235 (44.26)	AMMKMNKZ	57 (10.73)	49 (9.23)
63	AIADMK	164 (37.53)	DMK	156 (35.7)	8 (1.83)	AMMKMNKZ	42 (9.61)	75 (17.16)
63A	AIADMK	171 (38.95)	DMK	160 (36.45)	11 (2.5)	NTK	41 (9.34)	67 (15.26)
64	DMK	182 (37.53)	AIADMK	179 (36.91)	3 (0.62)	MNM	46 (9.48)	78 (16.08)
65	DMK	256 (47.94)	AIADMK	148 (27.72)	108 (20.22)	AMMKMNKZ	64 (11.99)	66 (12.36)
66	AIADMK	233 (38.9)	DMK	205 (34.22)	28 (4.68)	AMMKMNKZ	57 (9.52)	104 (17.36)
67	DMK	364 (66.3)	AIADMK	105 (19.13)	259 (47.17)	AMMKMNKZ	29 (5.28)	51 (9.29)
68	DMK	222 (41.97)	AIADMK	161 (30.43)	61 (11.54)	AMMKMNKZ	74 (13.99)	72 (13.61)
69	AIADMK	327 (50.54)	DMK	233 (36.01)	94 (14.53)	NTK	37 (5.72)	50 (7.73)
70	DMK	422 (64.72)	AIADMK	151 (23.16)	271 (41.56)	AMMKMNKZ	40 (6.13)	39 (5.98)
71	AIADMK	200 (35.97)	DMK	190 (34.17)	10 (1.8)	AMMKMNKZ	60 (10.79)	106 (19.06)
72	AIADMK	166 (41.09)	DMK	133 (32.92)	33 (8.17)	AMMKMNKZ	48 (11.88)	57 (14.11)
73	AIADMK	324 (46.42)	DMK	222 (31.81)	102 (14.61)	AMMKMNKZ	60 (8.6)	92 (13.18)
74	AIADMK	132 (39.4)	DMK	130 (38.81)	2 (0.59)	NTK	26 (7.76)	47 (14.03)
74A	DMK	138 (39.54)	AIADMK	119 (34.1)	19 (5.44)	MNM	30 (8.6)	62 (17.77)
75	AIADMK	214 (38.84)	DMK	202 (36.66)	12 (2.18)	AMMKMNKZ	52 (9.44)	83 (15.06)
76	DMK	246 (54.67)	AIADMK	111 (24.67)	135 (30)	AMMKMNKZ	35 (7.78)	58 (12.89)
76A	DMK	183 (44.42)	AIADMK	101 (24.51)	82 (19.91)	AMMKMNKZ	60 (14.56)	68 (16.5)
77	DMK	139 (36.1)	AIADMK	136 (35.32)	3 (0.78)	NTK	42 (10.91)	68 (17.66)

Contd....

Socio-Economic Amenities - Rural

Access to Education Facilities

Particulars	Number of Villages (% of Population)				
	Available	Not Available	If Not Available (Distance of Nearest Facility)		
			A	B	C
Govt. Primary School	14 (100)	1 (0)	1 (0)	0 (0)	0 (0)
Private Primary School	7 (62)	8 (38)	0 (0)	0 (0)	0 (0)
Govt. Middle School	13 (98)	2 (2)	2 (2)	0 (0)	0 (0)
Private Middle School	4 (43)	11 (57)	0 (0)	0 (0)	0 (0)
Govt. Secondary School	8 (70)	7 (30)	4 (14)	1 (5)	0 (0)
Private Secondary School	2 (15)	13 (85)	1 (5)	0 (0)	0 (0)
Govt. Senior Secondary School	5 (46)	10 (54)	4 (21)	1 (5)	0 (0)
Private Senior Secondary School	4 (28)	11 (72)	2 (12)	1 (0)	0 (0)
Govt. Arts and Science Degree College	0 (0)	15 (100)	0 (0)	1 (5)	0 (0)
Private Arts and Science Degree College	2 (23)	13 (77)	1 (7)	3 (14)	8 (51)
Govt. Engineering College	0 (0)	15 (100)	0 (0)	0 (0)	0 (0)
Private Engineering College	0 (0)	15 (100)	0 (0)	0 (0)	15 (100)
Govt. Medicine College	0 (0)	15 (100)	0 (0)	0 (0)	15 (100)
Private Medicine College	0 (0)	15 (100)	0 (0)	0 (0)	0 (0)
Govt. Management Institute	0 (0)	15 (100)	0 (0)	0 (0)	0 (0)
Private Management Institute	0 (0)	15 (100)	1 (7)	0 (0)	14 (93)
Govt. Polytechnic	0 (0)	15 (100)	0 (0)	0 (0)	0 (0)
Private Polytechnic	0 (0)	15 (100)	0 (0)	2 (16)	13 (84)
Govt. Vocational Training School/ITI	0 (0)	15 (100)	0 (0)	0 (0)	2 (12)
Private Vocational Training School/ITI	1 (16)	14 (84)	3 (18)	8 (43)	1 (11)
Govt. Non Formal Training Centre	14 (100)	1 (0)	1 (0)	0 (0)	0 (0)
Private Non Formal Training Centre	0 (0)	15 (100)	0 (0)	0 (0)	0 (0)
Govt. School For Disabled	0 (0)	15 (100)	0 (0)	0 (0)	1 (5)
Private School For Disabled	1 (11)	14 (89)	0 (0)	2 (16)	11 (68)
Government Others	0 (0)	15 (100)	0 (0)	0 (0)	0 (0)
Private Others	0 (0)	15 (100)	0 (0)	1 (11)	0 (0)

Note : Distance A : Less than 5 km; B : Between 5-10 km; C : 10+ km.; Source : Data Analysis is based on 2011 Census.

DISCLAIMER

The Terms of Use and Disclaimer of Datanet India Private Limited (hereinafter referred to as "Datanet") for use of this analysis report of **Cumbum Assembly Constituency (Cumbum Vidhan Sabha)** :-

1. **Assembly Factbook™** is a Registered Trade Mark owned by Datanet.
2. All the maps are sketched and graphical representation only and have not been drawn to the scale and also not to represent the actual geographical area or boundary of the unit.
3. The data for the aforesaid analysis is based on authentic sources and has been culled from the various publications of Census, CSO and NSSO for district and block level data, various central and state government departments, Central & State Elections Commissions and the concerned Returning Officers' releases, Electoral Rolls, Election results and allied publications, internal assessment, surveys, estimates and analysis. Therefore, certain adjustment of data at micro level may have been done to arrive closer to the macro data.
4. Data have been provided on an "As Is" and "As AVAILABLE" basis
5. The colours shown in the maps or diagram and charts of a particular party, alliance or AC are indicative and do not represent them.
6. This publication which includes maps, sheets, graphs and data would be the property under copyright of Datanet only. The user may use these for its internal study, analysis and research purposes. It's public display, re-selling or any commercial uses by the user are not allowed.
7. Datanet has taken due care and caution in compilation and processing of data and allied information, but does not guarantee the accuracy, adequacy or completeness of any information/analysis and will be not responsible for any errors or omissions or for the results obtained from the use of such information/analysis.
8. All the contents for the publication have been culled from various authentic sources and Datanet reasonably believes such sources to be reliable, but does not make any representations, express or implied as to the accuracy or fitness of use of such information. The information or contents of the information/analysis do not constitute advice and should not be relied upon in making (or refraining from making) any decision. Any reliance placed upon the information provided by Datanet is the sole responsibility and strictly at the user's risk.
9. In no event will Datanet be liable for any damages (including, without limitation, damages for loss of business projects, or loss of profits) arising in contract, tort or otherwise from the use of or inability to use any of its contents, or from any action taken (or refrained from being taken) as a result of using the analysis or any of its contents. Datanet its directors, owners, editors, officials, employees, distributor and agents or any associate will not be liable for any errors in the information contained or any consequences arising from the use of the contents of the provided information/analysis.
10. If any provision of these terms and conditions is held invalid or illegal or unenforceable for any reason by any court of competent jurisdiction, such provision shall be severed and the remainder of provisions of the terms and conditions shall continue in full force and effect as if the Term of Use had been executed with the invalid, illegal or unenforceable provision eliminated.
11. If there are any discrepancies in the information provided, please bring it to attention of Datanet for suitable rectification measures.

Buy Online This Complete Book At
Datanet India eBooks Store

www.indiastatpublications.com

or go directly at

[http://www.indiastatpublications.com/
Assembly_factbook/Tamil_Nadu/Theni/ Cumbum](http://www.indiastatpublications.com/Assembly_factbook/Tamil_Nadu/Theni/Cumbum)

 **india**stat**elections**

